Arlington High School

1 9 5 5

ROBBINS LIBRARY

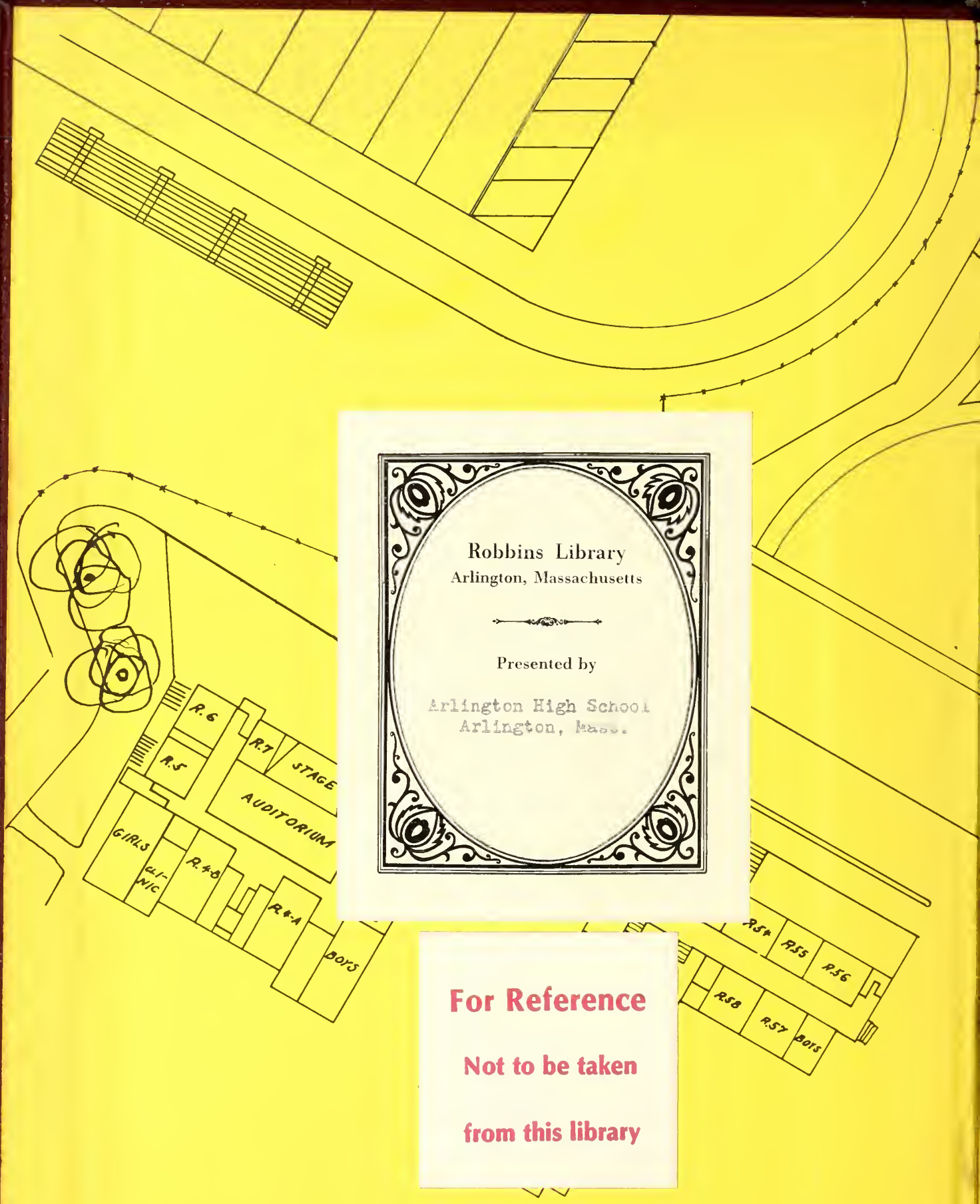

Robbins Library
Arlington, Massachusetts

Presented by

Arlington High School
Arlington, Mass.

For Reference

Not to be taken

from this library

ROBBINS LIBRARY, ARLINGTON, MASS.
3 4860 00118 6003

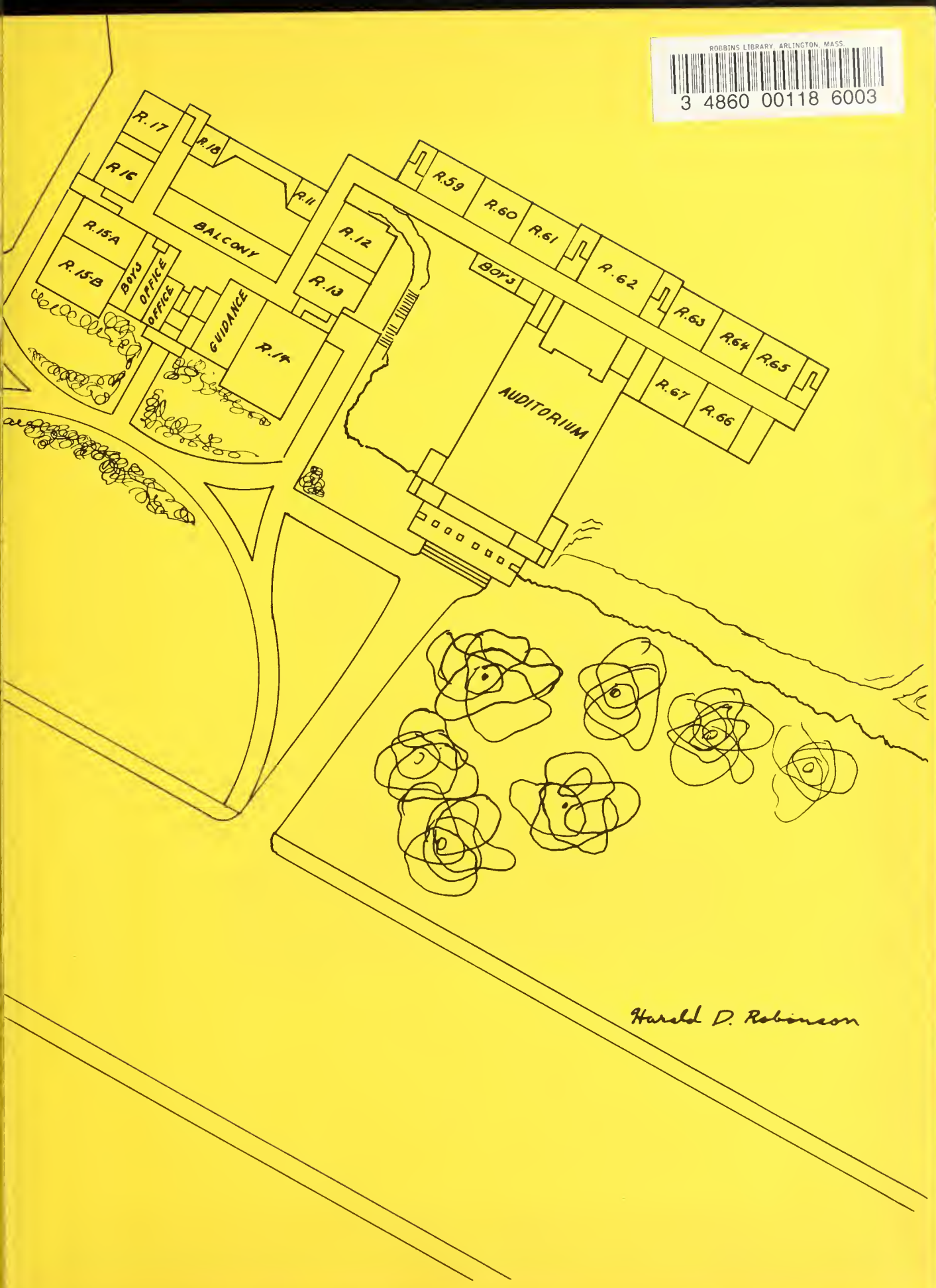

1955
ARLINGTON

Ex Libris

HISTORICAL
COLLECTION

A Declaration

by

The Graduating Class of 1955

Arlington High School

Massachusetts

We hereby recognize and acknowledge:

TABLE OF CONTENTS

Dedication	4
In Memoriam	5
Appreciation	7
Class Officers	8
Faculty	9
Administration	15
Guidance	16
Activities	19
Sports	35
Through The Years	53
Class Will	58
Class Prophecy	60
Who's Who	62
In Recognition	64
Seniors	65
Autographs	104
Year Book Committee	105
Advertisements	107

our indebtedness to

HOWARD DANFORTH

We, the Class of 1955, with grateful appreciation, dedicate the Senior Yearbook to Mr. Danforth our mechanical drawing instructor.

Mr. Danforth is a graduate of Rindge Technical School. His college career at Harvard was interrupted when he entered the U. S. Army. Because of teaching conditions, Mr. Danforth gave up his profession and spent his next eighteen years in private enterprise. He returned to teach at Wentworth Institute and was soon teaching at Harvard Graduate School of Engineering as well. After completing four and a half years at Wentworth and two and a half at Harvard, Mr. Danforth came, in 1940, to Arlington High.

His kindness, generosity, understanding, and exceptional personality will long be remembered by the Class of 1955 who esteem him highly.

those whose inspiration remains with us,

Raymond S. Morrill

In Memoriam

In all losses there are to be found examples — guiding principles — which may rightly inspire one to revise his course of life. How well we can profit from many of Mr. Morrill's ideals, his alert analytical mind, his concern for the student as a person, and the energy he exerted to enhance and maintain the standards of this high school.

Although we miss him affectionately, we were fortunate to have had the opportunity, for two years, of being acquainted with him and to witness his academic efficiency, tempered with indulgent kindness. In truth, we are honored to have been associated with him. We are glad that his life touched ours — even for a few brief moments.

"Education is the leading of human souls to what is best, and making what is best out of them; and these two objects are always obtainable together, and by the same means. The training which makes men happiest in themselves also makes them most serviceable to others."

RUSKIN

Charles Downs

IN APPRECIATION

Upon assuming the full responsibilities of the office of principal, Mr. Downs has capably become the co-ordinator between faculty and student body. None can deny his faithfulness to our athletic teams and fairness to all pupils, not only as individuals, but also as student groups. Through already displayed interest toward our future welfare and academic progress, and by his good judgment in understanding our youthful enthusiasms, he has maintained the objectives of modern education.

For his spirit of harmony, tempered wisdom, and sympathetic philosophy, we, the graduating class, express our earnest thanks.

those who have lead us,

JOHN GARDINER
President

PRISCILLA DALE
Vice President

The Big Four

CAROLYN KEEFE
Secretary

BRUCE BOWER
Treasurer

FACULTY

BERNARDINE COSMAN

taught,

ADMINISTRATIVE DEPARTMENT

Charles Downs, *Principal*

Gerard Kemp, *Assistant Principal*

Guy Petralia, *Assistant Principal*

Martha S. Moffatt, *Dean of Girls*

COMMERCIAL DEPARTMENT

W. Ray Burke, *Head of Department*

Theresa B. Binnig
Mary L. Cassone
William T. Gibbs
Glenna Kelly
Mary Thompson
Henry M. Toczylowski
James J. Toner
Russell S. Wallace

DRIVER TRAINING

Frank Kotchin

ENGLISH DEPARTMENT

George Lincoln, *Head of Department*

Bessie Bailey
Veronica Barry
Agnes Bray
Iris Brown
Isabelle Cutler
Mary Donovan
Arline Dow
Grace Jerardi
Alexandra Krastin
Lena Manning
Mary O'Connell
Elizabeth Sampson

FINE ARTS DEPARTMENT

Joseph Coletta
L. Hassler Einzig

GUIDANCE DEPARTMENT

Bert A. Roens, *Director*

Ellen B. Fitzpatrick, *Assistant Director*

Mary F. Barry
E. Christine Norwood

HOME ECONOMICS

May Campbell, *Supervisor*

Florence Forsyth
Josephine Lee
Janet Robinson

INDUSTRIAL ARTS

Mary Prestwood

LANGUAGE DEPARTMENT

Guy Petralia, *Head of Department*

Bessie Bailey
Veronica Barry
Grace Jerardi

understood,

LATIN DEPARTMENT
Dorothy Rounds, *Head of Department*

LIBRARIAN
Grace Richmond

MANUAL ARTS
Laurence Arthur, *Printing*
James Boyle, *Mechanical Drawing*
Howard Danforth, *Mechanical Drawing*
Sydney Sandberger, *Woodworking*

MATHEMATICS DEPARTMENT
Douglass L. Eaton, *Head of Department*
Elmer E. Barber
Edward Burns
James Cavalieri
John Sampson
George R. S. VonKapff

PHYSICAL EDUCATION DEPARTMENT
Ralph Bevins, *Supervisor of Boys*
Katherine E. McCarty, *Supervisor of Girls*
Barbara Edgett
Robert Hill
William Lowder
William McCarty

SCIENCE DEPARTMENT
Gerard G. Kemp, *Head of Department*
Edward Burns
Raymond S. Kroll
Richard Miller
John Sampson
Charles W. Skinner

SOCIAL STUDIES DEPARTMENT
Carl Johnson, *Head of Department*
George Fusco
George Lowder
Martha Moffatt
Perley Thompson

VOCATIONAL SCHOOL
Harry Patterson, *Director*
Malcolm Allen
William Delaney
William J. Doherty
Charles Fagone
Norman Jacobsen
Francis Kirk
Edmund Lewis
Dominic F. Luongo
Edward Pine
Walter Verney

Russell H. Albro
Veronica F. Barry
May E. Campbell
Howard E. Danforth
Arline Dow
Barbara Edgett

Malcolm L. Allen
Theresa B. Binnig
Mary L. Cassone
William V. Delaney
Charles H. Downs
Hassler L. Einzig

Laurence P. Arthur
James Boyle
James A. Cavalieri
William J. Doherty
Douglass L. Eaton

Bessie B. Bailey
Agnes C. Bray
Joseph C. Coletta
Mary E. Donovan

Elmer E. Barber
Iris C. Brown
Isabelle Cutler

Mary F. Barry
Ray W. Burke

Charles Fagone
Norman R. Jacobsen

Ellen Fitzpatrick
Grace R. Jerardi
Francis V. Kirk

Florence E. Forsyth
Carl A. Johnson
Frank M. Kotchin
Edmund J. Lewis

George F. Fusco
George R. S. Kapff
Alexandra Krastin
George A. Lincoln
Dominic F. Luongo

William T. Gibbs
Glenna Kelly
Raymond S. Kroll
George P. Lowder
Lena M. Manning
William McCarty

Robert Hill
Gerard G. Kemp
Josephine T. Lee
William F. Lowder
Katherine McCarty
Richard L. Miller

Martha S. Moffatt
Mary L. Prestwood
Elizabeth Sampson
Mary N. Thompson
James J. Toner
Russell S. Wallace

Christine Norwood
Grace A. Richmond
John Sampson
Perley H. Thompson
Walter C. Verney

Mary M. O'Connell
Janet Robinson
Sydney Sandberger
Henry M. Toczlowski

Harry J. Patterson
Bert A. Roens
Charles W. Skinner

Guy A. Petralia
Dorothy Rounds

Edward Pine

tolerated,

This is not a Laughing Matter.

Meet the Brass.

I'm sure you'll be able to do it.

and guided us.

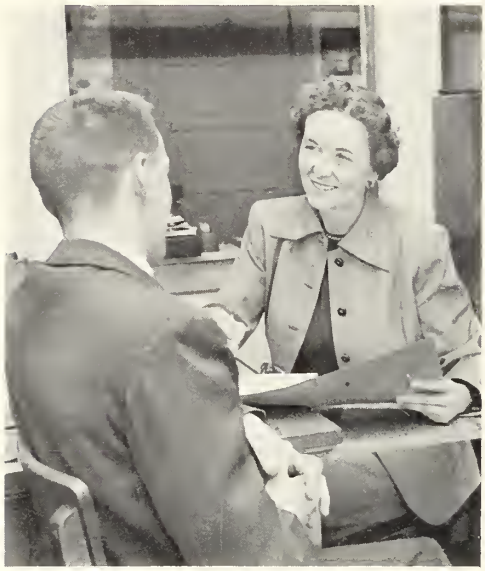

Let's get together on this.

Pamphlets galore!

Make up your mind!

You know where to file 'em.

Hardly can we forget

Progress is our Most Important Product.

Because of You.

Weighing-in at — ?

Watch your step!

our firm friendships.

That's right — You show him how it's Done.
Inspiration for a Masterpiece.
Don't throw a monkey wrench into the machinery.
"Happy Days Are Here Again."
A stitch in time saves nine.
Let 'er Rip!
Too many cooks didn't spoil this broth.
Woodworkers' Ball.

Activities

Dramatic
rsonn
BLUE STAR REVIEW
GLEE CLUB
BOOK REVIEWERS
G. OLSON

Through the ceaseless efforts

Back Row: Iannessa, P. Seery, D. Leonard, L. Banks, K. Sharkey, R. Holly, R. Daly, T. O'Leary, R. Dorr, M. Mariney, R. Howard, L. Cavicchi, J. Fantazian. *Middle Row:* C. Hefler, Mr. Einzig, O. Emerson. *Front Row:* G. Olson, J. Fiscale, P. Mahoney, M. Long, B. Cosman, D. Johnson, R. Cahaly, E. Donovan, H. Samoorian, J. Ortel, S. Ortolano, A. Dukakis, B. Bolt.

ORCHESTRA

President ..... Dolores Johnson
Vice President ..... Dick Cahaly
Secretary ..... Bernadine Cosman
Treasurer ..... Richard Dorr

"Grand March" from AIDA, "Snow White Fantasy," and "Rhapsody in Blue," were some of the varied musical numbers that you might have heard, if you passed Room 75 on Thursdays and Fridays, while the orchestra was madly rehearsing for one of its many concerts. In A.H.S.'s little Symphony Orchestra, under Mr. Einzig's firm but friendly hand, the rehearsals were of the most informal nature, and everybody had a "swell time."

Among its best concerts of this past year, the orchestra excelled in the traditional Christmas assembly, joined by the chorus; the highly successful Gilbert & Sullivan show; and last but not least, the concert with the combined talents of Winchester High School's orchestra. With all this year's fine work and the new ideas, next year's orchestra will have to be "pretty" good in order to take the place of — in Mr. Einzig's own words — "the best orchestra in years."

of the advisors

Back Row: P. Santos, W. Doyle, G. Shogren, A. Walker. *Middle Row:* K. Molloy, C. Keefe, D. Reuter, P. Jennings, D. Gavel. *Front Row:* C. Adamian, B. Cosman, S. Weston, Mr. Sampson, J. Williams, M. Solakian, V. Lyons

CHRONICLE

Editor-in-chief ..... Joan Williams

Business Manager ..... Dorothy Reuter

"Extra! Extra! Read all about it!" Even A.H.S. has a miniature *"New York Times!"* Issued every month, the *Chronicle* brings to the student body the latest news, sports results and club reports. A person hasn't lived until his name has appeared in the popular gossip column, "Scene Around." As in a large newspaper, many individuals work towards the putting together of a complete six or eight page paper. Attractive posters appear about a week before publication, the products of a very talented art staff. Rather rushed, the typists get the copy ready to be printed, racing against a deadline. Advertising, circulation, and reporting — all help to make the paper satisfactory to its many readers. Students working on the *Chronicle* gain valuable experience in the workings and management of a small-scale, newspaper publication.

and faculty,

Mr. Kotchin, A. Walker, E. Hazlett, E. Ghostlaw, M. Bottai, J. Colgan.

DRIVER TRAINING

Another one of the exciting events of the senior year was Driver Training. Most of those who took Driver Education were eligible for it, and certainly anticipated getting behind that wheel.

It was easy enough to look forward to it, but being there was something else again, a fact which we realized when red lights, sharp curves, and telephone poles loomed before us. Not only the driver, but also Mr. Kotchin and the other passengers became the victims of temporary fright. Just as things began to look completely hopeless, we would change drivers, then laugh at our foolish mistakes.

Miraculously, we gradually began to maneuver past these obstacles, under Mr. Kotchin's alert supervision.

Finally, the day came when we went out for our licenses; the successful students returned with an air of smug satisfaction, while those who already had theirs looked on with understanding. The fun was over, but we would long remember those exciting experiences behind the wheel of the driver training car.

we are capable of

STAMP CLUB

The Stamp Club, under the direction of Mr. Skinner, is made up of students interested in that lowly item, the postage stamp. After a late start the club is now in full swing. Its members meet each Thursday to ask and answer questions about stamps, look over each other's collections, and trade extra stamps. For those who are interested not only in our own country but also in other lands, this is a very good place to follow this interest. These little pieces of colored paper reflect something of the lives of other peoples and help us to compare our lives and traditions with theirs.

Back Row: C. Zucker, J. Sampson, P. Regan, A. MacDonald. *Front Row:* C. Azadian, C. Antworth, Mr. Skinner, S. Masters, M. Morton.

Back Row: W. Morton, R. Najarian, K. Miller, D. Butler, J. Sampson, H. Biggs, R. Peterson, R. Dormitzer.
Front Row: K. Molloy, M. Morton, Mr. Sampson, A. Aldrich, M. Shute.

CHESS CLUB

Take a peek into room five some Friday afternoon and one will see "assorted" people thoroughly engrossed in the game of chess. Although this game is supposed to be for sharp witted folks, we have a lot of fun under the supervision of Mr. Sampson, our faculty advisor. The club is very informal and consists of anyone who likes to play chess or would like to learn.

The chess club belongs to the Greater Boston High School Chess League consisting of Boston Technical, Boston Latin, Cambridge Latin, Brookline High, Roxbury Memorial, and Arlington High. We play one game away and one at home with each team. Games are also arranged with other high schools just for pure enjoyment.

The key players this year were "Tack" Sampson, Guy Quinlan, Richard Najarian, and "Greg" Andrews, all of whom will be around next year to raise our team to victory.

expressing our talents,

Back Row: B. Buckler, R. Cooney, E. Bibber, J. Mitchell, J. McKelvie, C. MacDougal, E. Howell, E. Keating, D. Gatchell, R. Dovedeo, B. Bolt, P. Hamill, A. Medzoriar. *Middle Row:* R. Baker, R. Barnes, W. Doyle, A. Dukakis, W. Cox, M. Shute, C. Bellotti, J. Colgan, A. Bacon, M. Doherty, M. Wall, B. Foley, J. Spano, E. Anwaye, J. Williams, R. Davidson, E. McCoy, V. Cooke, C. Hintlian, N. Hewey, R. Czerlinsky, H. Robinson, G. Johnson, E. Hazlett, R. Reid, C. Azadian, J. Donaldson. *Front Row:* C. Adamian, A. Aldrich, M. Morton, S. Weston, D. Geotis, M. Strang, G. Alderson, G. Jeghelian, A. Walker, V. Lyons, L. Bellotti, M. Collins, B. Cosman, R. Keating, L. Lordan, P. Hanlon, M. Doran, R. Gedies, L. Cavicchi, C. Meo, M. Scaolaro.

DRAMATIC CLUB

President ..... Al Walker
Vice President ..... Virginia Lyons
Secretary ..... Gladys Jeghelian
Treasurer ..... Carol Adamian

As in past years, the Dramatic Club has enjoyed great success at A.H.S., both in its annual productions, "Our Miss Brooks," in 1953; "State Fair," in 1954; "The Goose Hangs High," in 1955; and its entries in the Northeastern Massachusetts Regional Drama Festival.

In our Sophomore and Junior years Mrs. Matthews and Miss Manning greatly helped in our productions, but upon the retirement of Mrs. Matthews we were left without a coach. Then we met our new director, Mrs. Sampson. She started the year with many changes, including that of moving the date of the club's annual play from March to December at which time she produced a successful comedy, "The Goose Hangs High," in three acts. We would like also to recognize the actors, backstage crews, ushers, faculty managers, the business, advertising, properties, and program committees, plus the many members acting in no official capacity but always on hand.

expanding our abilities,

Back Row: C. Zucker, D. Doyle, W. Cox, A. Walker, R. Czerlinski, W. Doyle, M. Solakian, R. Gedies, E. Anwaye, J. Williams, M. Kerr, L. Brodeur. *Front Row:* M. Doran, A. Aldrich, C. Bellotti, D. Mackie, Mr. Einzig, S. Weston, D. Jacobs, E. Hazlett, T. Rosone, E. Ghostlaw, D. Geotis, M. Strang.

GILBERT & SULLIVAN CLUB

President ..... Sarah Jane Weston
Vice-President ..... Edward Hazlett
Business Manager ..... David Mackie

Ever since I started school I have heard about the Gilbert & Sullivan Club and seen many of their productions. In my Sophomore year I had the chance to become a member of this club and participate in its activities. In 1953 *H.M.S. Pinafore* was the offering, and as it was my first show of its kind it soon became my favorite. I eagerly awaited *The Gondoliers* which was to be the show for 1954 and I wasn't disappointed as it was one of the most successful of the G. & S. immortals. At last I was a senior looking forward to another year of fun and music. A sparkling Variety Show headed the agenda this year built around the theme of *This is my Country*. Like the productions of the past this show also proved to be a smashing success. Under the direction of the Messrs. Einzig and Sullivan and leadership of our president Sally Weston we have all had many good times and gained some wonderful experience. And now even after the final chord in the Gilbert & Sullivan Club has been struck its unforgettable melody lingers on and on.

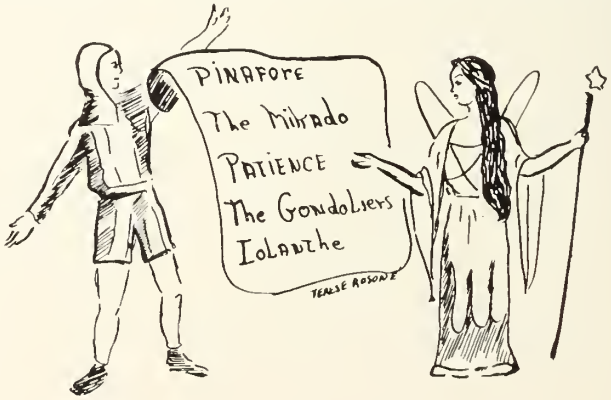

supporting our ideas.

Second Row: P. Bertocci, R. Litchfield, A. Walker, E. Lillis, R. Czerlinsky, A. Rempis, D. Surrette. *First Row:* M. Johns, S. Canzenelli, J. Goodenough, M. Dickey, J. White, J. Taddeo, N. Hewey, C. Stone, P. Corbin, M. Parrot, M. Mardigan.

LIBRARY CORPS

Recently added to the group of clubs at A.H.S. is the Library Corps, composed of sophomores, juniors, and seniors, who volunteer to give a study period each week for the service of the library.

The main objectives of the Club are to train its members to use the library skillfully and at the same time to enable them to help their fellow students efficiently.

By having such a group working in the library the school and each individual student has a better opportunity for finding pleasure books, research for exams and projects, current sports and fashion news, and novels for those never ending book report assignments.

Each month a meeting is held to discuss library policies and projects. Annually the Corps undertakes one or two projects to benefit the school, for example the unforgettable candy sale.

Along with getting to understand more fully the advantages a library offers to a person, each member has a wonderful opportunity for sociability and recreation.

Into a world

Back Row: A. Giannoni, M. Howard, S. LeBlanc, M. Doherty, J. Williams, A. Bacon, D. Swanson, J. Colgan, N. McKinnon, P. McSweeny. *Middle Row:* M. Kerr, M. Pelletier, L. Botelho, M. Wall, C. Hefler, B. Thyne, E. Finley, J. Kelly, D. Sweeney, E. Anwaye, C. Ivester. *Front Row:* P. Strang, B. Goguen, S. Weston, E. Ghostlaw, D. Geotis, J. Murray, M. Doran, R. Gedies, P. Brogan.

GIRLS' GLEE CLUB

President ..... Dorothy Geotis
Vice-President ..... June Murray
Secretary ..... Elinor Ghostlaw

If a student were to pass by room 75 on a Monday afternoon after school, he would undoubtedly hear soft, melodious music floating out to him. If he investigated further, what to his wondering eyes would appear? . . . Why, Mr. Donald Sullivan directing the Glee Club of 80 girls, of course.

During the past school year, the Glee Club has sung at the following activities: the United Nations Day Program, the Christmas broadcast, the spring assembly, and the dedication of the new Natick High School.

This year, the Glee Club inaugurated a new point system whereby a member receives 3 points per year for participation in all performances. An extra point is awarded to an elected officer or to anyone who sings a solo during the course of the year. Six points entitle a member to an emblem, 9 points entitle a member to a pin.

We hope that in the years to come, the Glee Club will continue its fine work.

yet unknown to us,

Back Row: L. Brodeur, M. Howard, L. Lordan, M. Donavan, H. Robinson, E. Green, B. Smith, D. Weddleton, D. Glynn, G. Olson. *Second Row:* A. Giannoni, L. Higgins, M. Long, C. Lorge, C. Adamian, E. Carlson, J. Barrozo, A. Murphy, V. Rizzo, D. Curtin, J. Ortel. *First Row:* J. Taddeo, J. White, T. Rosone, B. Cosman, P. Corbin, M. Bottai, M. Solakian, B. Young, N. von Hein, E. Larson.

FINE ARTS CLUB

Under the capable supervision of Mr. Joseph Coletta the Fine Arts Club provides a creative outlet for students of the high school who are artistically gifted. The club, however, consists not only of people with artistic ability but also of those who enjoy observing and participating when possible. The art room is open every afternoon to the members who wish to spend some time working in various media.

Attending lectures and visiting museums, exhibits, and individual artists' studios are among the activities which develop the appreciation of art. All the art work in the year book is contributed primarily by the members of the club.

Not only does a deeper understanding of art result from membership in this group, but the individual profits from the opportunity to express himself creatively.

Back Row: L. Alosso, W. Baratta, D. Doyle, R. Wright. *Middle Row:* R. Olson, A. Gallagher, D. Butler, C. Azadian, R. Cleveland. *Front Row:* D. Harling, W. Caldwell, D. Surrette, H. Wallace.

LUNCH ROOM

For the past three years at the sound of the lunch bell, we dashed down the stairs, hurried through the corridors and burst into the lunch room. Despite our rush, we nearly always found that a long line had already formed, and the ringing of the registers was evidence that you boys were on the job.

Many times we added to your misery by asking for items that were not available on the counter, and occasionally we held up the line for change when a little planning by us would have made your tasks easier, and we certainly could have made your clean up work less. It must have made you drool at times to watch us eat and have to await your turn until the crowd had gone and the clean-up crew had taken over.

Guess we did forget you and your good work! Today, however, we say "thanks." We do appreciate what you have done for us!

new appreciations

R. Reid, G. Olson, J. Chang, J. Ortel, M. Richmond.

BOOK REVIEWERS

"All that mankind has done, thought, gained or been: it is lying in magic preservation in pages of books." This might well be an appropriate motto for the A. H. S. Book Reviewers. On alternate Tuesdays, we find about twenty-two Reviewers exchanging their ideas on the latest books. Following a lively discussion, our very able leaders, Miss Richmond and Mrs. McQuaid, present some books that will interest every type of reader. As a project, the group prepares a report of the most popular books and distributes it, pamphlet style, to the entire student body. Organized with the purpose of acquainting young people with new books, the Reviewers maintain a friendly and informal atmosphere.

and interests,

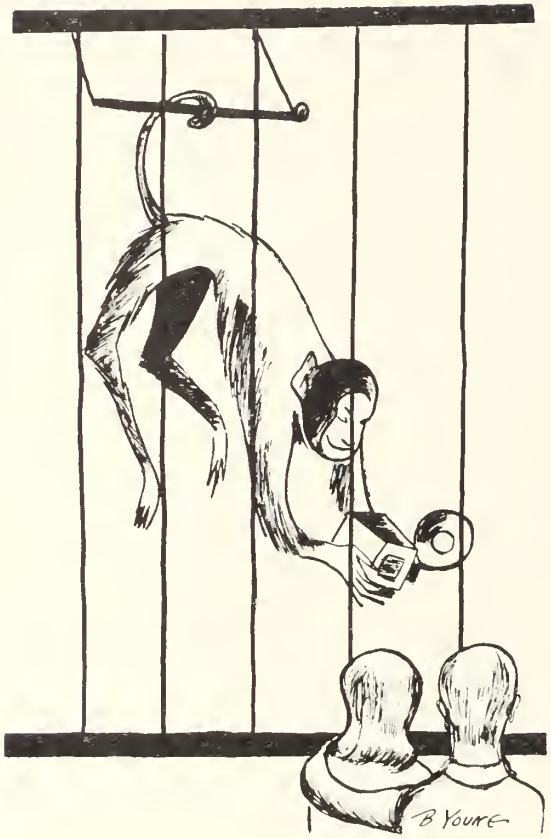

CAMERA CLUB

President ..... Leon Martel

Hold that pose! — Click — Got it! If anyone should happen to be outside Room 29 some afternoon after school he would most likely hear these phrases uttered during a meeting of the Camera Club. Although this club under the able direction of Mr. Joseph Coletta is one of the smaller in the high school, its enthusiasm can certainly match that of the largest.

Within the club the members learn about the facts and fundamentals of photography: composition, arrangement, process of developing, and the printing of black-and-white photographs.

We sincerely hope the popularity of this club will continue to grow, and that it will keep on supplying us with the humorous candids for our Year Book.

widened knowledge

Back Row: Miss Rounds, S. LeBlanc, C. Bellotti, R. Freeman, J. Atwood, V. Lyons, M. Howard. *Front Row:* J. Peters, M. Collins, P. Bottai, D. Flanagan, B. Cosman, L. Bellotti.

THE LATIN CLUB

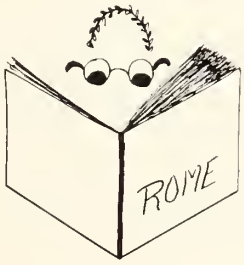

Consul Primus ..... David Flanagan
Consul Secunda ..... Bernardine Cosman
Scriba ..... Peggy Bottai
Socii Ludorum ..... Madeline Collins
Loretta Bellotti

"Nē quid nimius nobīs" (Nothing too much for us) is the motto adopted by the Trēdecim Essesedariī (the Thirteen Charioteers) under the able direction of Miss Rounds. After struggling through four years of Latin, a select few can be seen every second Monday of the month in Room 26 broadening their minds with classic views. Throughout the year there are different talks by students on such subjects as: Roman coins, banquets, gods and goddesses, or dress. Often there are field trips to museums such as the Museum of Fine Arts and the Fogg Museum. The highlights of the year are the annual Roman banquet and the combined meeting of the Belmont and Arlington clubs with Arlington putting on a Roman fashion show.

and ideas.

Back Row: W. Doyle, N. Wilson, J. Gardiner, P. Dale, R. Madigan, D. Robinson, J. Aubrey, R. Cahaly, W. Caldwell, B. Fuller, C. Meo, Mrs. Moffatt. *Front Row:* A. Murphy, P. Bottai, J. Mahoney, M. Keohane, B. Sandberg, E. Callahan, J. Kelly, C. Keefe, D. Keith, J. Williams.

THE STUDENT COUNCIL

President ..... Bruce Sandberg
Vice-President ..... Maureen Keohane
Secretary ..... Eileen Callahan
Treasurer ..... Joseph Mahoney

When, as sophomores, we first heard the words, "Student Council," they were new and foreign to us; but now, as seniors, we realize their importance. To be a member of the Student Council is an honor. It means that your fellow students admire and respect you so much that they chose you to represent them.

Often we don't realize how much this group does for the student body. A.H.S. bookcovers, football shakers, and chartered buses to out-of-town games are all the work of the Student Council. It also sponsors the Red Feather Campaign in the school, and this year's drive for clothes for Korean War orphans. This organization is the link between the students and faculty which helps to decide important matters and promote understanding between the two groups. This year, under the leadership of Bruce Sandberg, elected president by the other members, the Council has lived up to the tradition set by its predecessors. Under the guidance and supervision of Mrs. Moffatt it has become the most illustrious and successful activity in the school today.

We, the class of 1955, wish to thank those who have represented us so ably for these three years and we hope that those to come will be as successful.

SPORTS

TENNIS
BASEBALL
HOCKEY
FOOTBALL
BASKETBALL
TRACK
GOLF
BOWLING
A
DAVE EDDLETON

DRUM MAJORETTES
Back Row: B. Shields, M. Jepson, J. Winkley, B. Tourtellotte. *Front Row:* C. Ivester, C. Stone.

BAND

Through rain, through sleet, through hail, through snow, the A.H.S. Band never fails to bring the strains of the "Red and Gray" to the loyal high school supporters. These thirty-six musicians under the capable direction of Mr. Hermance yearly combine their talents with those of the cheerleaders and twirlers to bolster the spirits of both the teams and the fans.

If anyone should come near the high school some Saturday noon, he would hear our "Lost Legioners" busily perfecting their numbers and formations for the afternoon game.

We appreciate the fine work they have done throughout the years at all our games and rallies. The Band is one of the most important extra-curricular activities in any high school, and we know ours will always rank among the best in fine music, popularity, and real school spirit.

mental,

Back Row: Mr. Albro, H. Woodbury, G. Bartlett, J. Tweedie, R. Barrett, J. Bonner, R. LaRue, E. Sousa.
Front Row: J. Rivers, F. Pellegrino, J. Keefe, L. Johnson, K. Sharkey, C. Caruso.

BOYS' BOWLING

A new up and coming sport at Arlington High is the boys' bowling team, coached by Mr. Russell H. Albro. About fifteen boys, divided into four teams, compete at the Regent Alleys every Tuesday afternoon. Each boy's score and average are recorded, and to make things more interesting, the alleys give away a dollar prize to the boy who can achieve a certain score. In addition there is a fund to which each boy contributes ten cents weekly toward a dinner at the end of the season.

Although this is a new activity this year, we are sure that the enjoyment the boys have already gotten from it will make it one of the most popular sports at A.H.S.

Back Row: B. Edgett, Coach; C. Cargnal, M. Sprissler, R. Hefron, N. Callahan, B. Kelley, G. Mitchell, M. Keohane, L. Bellotti, A. Giannoni. *Front Row:* J. Robinson, Manager; J. Meehan, J. Driscoll, J. O'Neill, E. Callahan, N. McLaughlin; Captain C. Keefe, P. Hanlon, J. Doherty, J. Errico, N. Brennan; Manager.

GIRLS' BASKETBALL

Captain ..... Nancy McLaughlin
Managers ..... Nancy Brennan
Jeanne Robinson

Basketball, the great winter sport, drew a huge, enthusiastic group this year. Led by Captain Nancy McLaughlin and directed tirelessly by Miss Edgett, the team looked really superb. There was much good material from all classes to choose from and quite a few veterans back from last year. These players formed the nucleus of a great girls' basketball team.

With such fine guards as Jean Errico, Pat Hanlon, and Nancy McLaughlin, jumping high for those rebounds, blocking the opposing teams, forwards, and keeping them from getting those shots, you can see that the team was really one to be proud of and, also, the equal of many past teams. Eileen Callahan, Joan Doherty, Ellen Donovan, Joan Driscoll, and Janice Meehan were the forwards who pushed the scores ahead in favor of Arlington each game with their all-important baskets. The girls developed their agility and prowess from many long hours of practice either on their own or at school sessions. Constant practice made these players what they are today and helped to shape them into a well co-ordinated team.

Not to be overlooked are the efficient managers, Nancy Brennan and Jeanne Robinson, who worked hard to keep everything in order.

This basketball team consisted of not only excellent athletes but also those who were good students. Arlington High School will not forget them for a long time.

Back Row: Mr. Hill, Mr. Lowder, R. Mullin, J. Madigan, H. Keohane, P. Coughlin, A. Dahill, L. McSweeney, R. Donovan. *Front Row:* P. Riminiscenza, R. Crowley, Capt.; W. McLaughlin, R. Crowley, N. Wilson, D. Beardsley.

BOYS' BASKETBALL

Captain ..... WILLIAM MCLAUGHLIN

The door of the gym opens, and the crowd surges in. Once inside, the usual din arises. Suddenly there is a sharp lull which precedes an even greater uproar. What is the cause? Looking towards the door, we discover that the Arlington High basketball team has just come on the floor.

Here is a team to be really proud of. One of the school's greatest athletes, Mickey McLaughlin, leads it. The only other veteran who assists him is Phil Riminiscinza. Teamwork at its best is shown by these two boys. However, we cannot overlook the work of the rest of the squad. Definitely they are one of the best groups seen here in a long time. Finally, the guidance of one man, Coach George Lowder, is responsible for all this. Many thrills and close fought battles are still coming up, and I'm sure they will be accompanied by the usual show of enthusiasm.

Back Row: B. Edgett, Coach; J. Robinson, Manager; M. Kerr, B. Kelley, A. Frederick, J. Doherty, R. Hefron, C. Keefe. *Front Row:* N. Callahan, J. Meehan, J. O'Neill, J. Errico, Captain; M. Doherty, M. Wall, N. McLaughlin, E. Callahan.

SOFTBALL

Captain ..... Jean Errico

In the warm days of spring one can see at Spy Pond the girls practicing on hitting, pitching, and fielding. These are the members of the softball squad who, led by their captain Jeannie Errico and their coach, have great plans of topping the league. The future looks bright for the fulfillment of this wish, for there are quite a few outstanding players, including such veterans as Janice Meehan, Rita Hefron, Joan and Mary Doherty, and Eileen and Noreen Callahan. Material is not lacking at all this year. These are indications that a very successful season is ahead.

All the games are fast and entertaining — full of homeruns, strikeouts, stealing, and nice fielding plays. Softball is by no means a dull game or an easy one to play. It is as full of surprises and stars as any other sport.

The fair playing, the initiative, the hard work, and the boundless energy and pep which these girls display signify that they are going to be good and tough opponents for all. It further shows that a better group could not be found anywhere.

and aesthetic

B. Higgins, C. Finley, A. Murphy, A. Giannoni, C. Cargnel, R. Cannistraro, S. Hurd.

MODERN DANCE

To many of us the Modern Dance Class is a peculiar group of girls dashing about in black tights; but to those who participate, it is the opening of a new creative world. The members themselves originate the different dances under the excellent and inspiring work of Miss Carole McKenzie. At first, we learn the simple but necessary gestures and movements that express various emotions; and, although they may look easy to the spectator, the beginner usually suffers after-effects the next day.

After mastering the basic program, we progress to creating our own dances. One dance was our interpretation of "Frosty, The Snowman" performed at the G.A.A. Christmas Party. In addition to achieving grace, we also gain a deep appreciation of music. Along with the performances in school, the group annually meets and participates with modern dance classes from other schools. These interscholastic gatherings always prove days to be long remembered. This club has always added a flavor of its own to make the years spent at Arlington High an enjoyable and fruitful experience.

F. Hendrigan, R. Leonard, M. Bilafer, F. Nadeau, W. Foley.

GOLF TEAM

The place is the Winchester Country Club. The time is a sunny, spring, Tuesday or Thursday afternoon. A small, white ball sails over the fairway and rolls gently across the green. Looking back to where the ball started its journey, we find the Arlington High Golf Team in zealous practice. Mr. George Lowder, their coach, is trying to perfect one of the drives to avoid that menacing sand trap. The tournaments with Belmont, Cambridge Latin, Rindge Tech, Lexington, and Watertown are foremost in the boys' minds. Each is planning how he will make par on every hole, bringing victory to his team. In the winter, the group is apt to be found in Room 68, planning for the coming season. A member of the Eastern League, the A.H.S. team is quite successful in scoring up victories.

development.

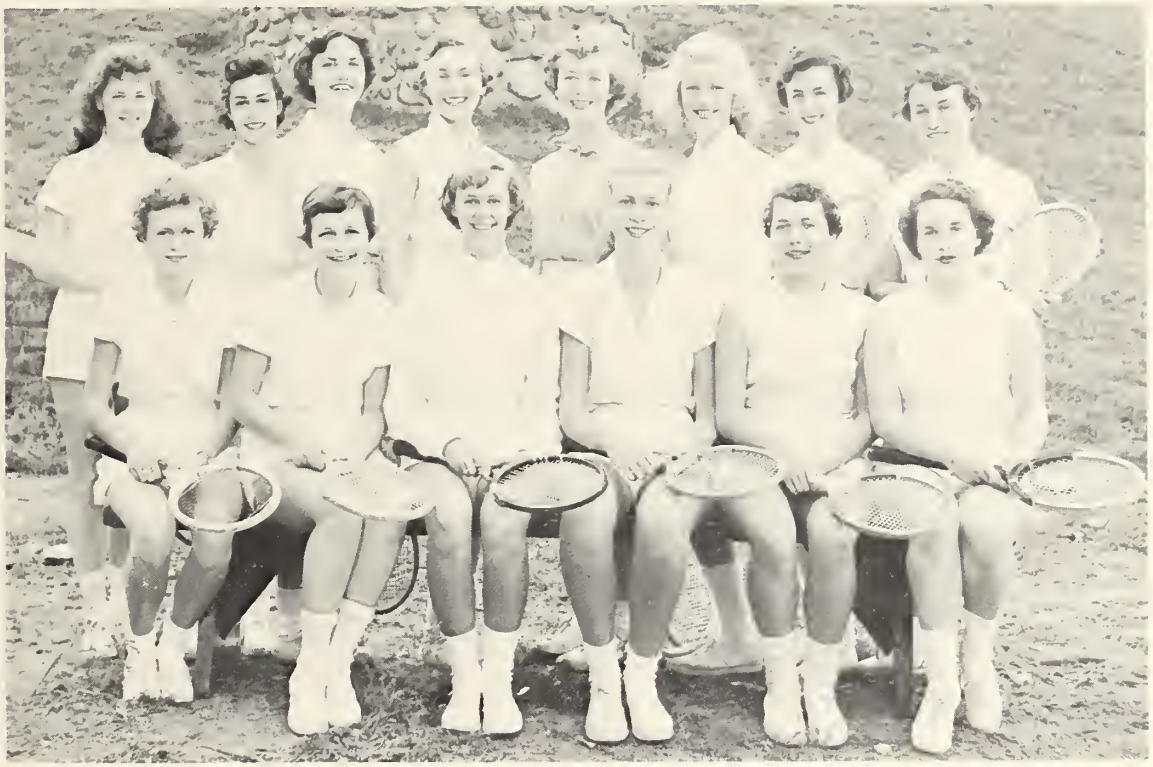

Back Row: F. Fagan, E. Doorakian, P. McSweeney, J. Kelly, N. McKinnon, R. Homer, S. Brooks, L. Lordon.
Front Row: E. Perkins, P. Brogan, R. Keating, P. Hanlon, A. Giannoni, R. Gedies.

TENNIS

If determination could win, the girls' tennis team would be victorious. Because of stiff competition, they have not been too successful but they're always practicing at Spy Pond Tennis Courts with Miss Jeffreys, their new and well-liked coach.

The powerful opponents that they are looking forward to conquering, many of which have won championships at Longwood, are Belmont, Concord, Lexington, Malden, Melrose, Watertown, and Winchester.

With many new sophomores and juniors preparing for the season, plus five veteran players, Pat Hanlon, Roberta Keating, Eleanor Perkins, Pauline Brogan, and Ann Giannoni, the team is hoping for a favorable season.

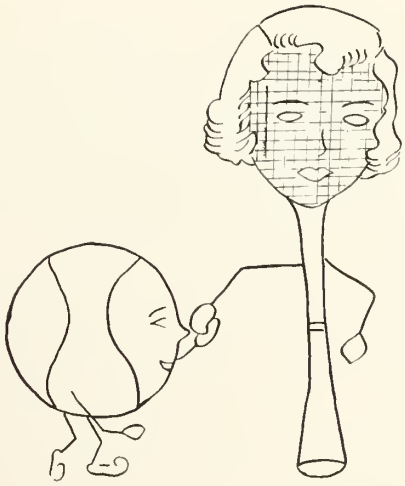

Back Row: M. Farr, J. Colgan, S. LeBlanc, J. Williams, E. Perkins, L. Bellotti, P. Williams, D. Mansfield, J. Kelly, P. Hanlon, N. McKinnon, P. McSweeny, M. Collins, H. Pierce, J. Ahern, C. Bellotti, M. Doherty, M. Kerr, J. Driscoll, B. Foley. *Third Row:* J. Donahue, R. Homer, G. McMahon, J. Errico, P. Bottai, M. Howard, C. Nigro, J. O'Neill, D. Nixon, M. Wall, J. Cassazza, L. Brodeur, B. Cosman, P. Brogan, A. Gionnani, E. Doorakian, F. Fagan, R. Gedies, L. Lordon, N. Brennan. *Second Row:* E. Faulkingham, N. O'Leary, J. Walker, J. Bowser, B. Kelly, R. Hefron, J. Meehan, J. Robinson, J. Doherty, P. Dale, S. Brooks, D. Swanson, J. Spano. *Front Row:* D. Mulcahy, G. Mitchell, E. Callahan, R. Keating, C. Keefe, N. McLaughlin.

G A A

President ..... Janice Meehan
Vice-President ..... Rita Hefron
Secretary ..... Jeanne Robinson
Treasurer ..... Joan Doherty

Does fun, sports, games, and girls sound familiar? It should, it's a mild description of the GAA. The initiation ceremonies, in which many unfortunate girls suffer because their real personality is discovered, causes a riot annually. The sophomores, juniors, and seniors compete in field hockey, and kick ball during field day. Although seniors are superior, the juniors and sophomores have all the winning luck.

During the Christmas party sophomores, juniors, and seniors put on a skit and Santa gives out presents to all "GOOD" girls. The seniors put on "Roast of the Town" an imitation of Ed Sullivan's "Toast of the Town" with the "Stinky Linky" version of the Lincoln.

The Amateur Show sponsored annually by the GAA is full of *talent* and fun with prizes awarded to the three best acts. A beach party and weiny roast combined is full of fun and excitement. A few daring souls take a dip in the ocean while others fix the weinies.

The seniors of "55" will never forget the laughs, fun, and all the exciting "doings" of the GAA.

THROUGH THE YEARS

Twelve years ago we could hardly wait for that first day of school. Since then we've reversed our ideas and have been recuperating slowly from this initial blow which compels us to give 180 days of each year to teachers and books. Once we got started, however, we had to go on, in many different schools, until finally in September, 1952 we united to form the 1955 graduating class. Here is the story of our three high school years.

We entered the auditorium that first day with mixed emotions — thrilled at the thoughts of being in high school, frightened, awed, and a bit skeptical at what lay ahead of us. These days were nightmares full of leering upper classmen, directing us wrongly, staircases marked the opposite ways we wanted to go, and rooms and teachers confused in our minds. Yet above all, when we look back, we cannot fail to link up with our Sophomore year that too familiar cry, "Take the elevator!" Yes, we will never forget these first harassing yet happy days at Arlington High.

There seemed to be a million activities in which to participate, and we, of course, managed to become involved quickly. Many of us looked to the sports' world. Here we saw a good football team bring much credit to the school. However, the spotlight was on winter sports this year. The basketball team won their league championship and entered the Tech Tourney. Our crack hockey team gave us many exciting games as they went to the final rounds in the ice tournament. As usual, the girls' teams enjoyed a good season. Also, we must reminisce about the G.A.A. initiation. What a kick everyone got from seeing these girls make fools of themselves!

Next, the Dramatic Club cast gave a whale of a performance in "Our Miss Brooks." Also, the Gilbert & Sullivan Club put on the production of H. M. S. Pinafore before highly-appreciative audiences. For the first time, the State Convention of Student Councils was held in Arlington, and it was a huge success. What wonderful events to start off our high school years! Too soon for

Pucker up.

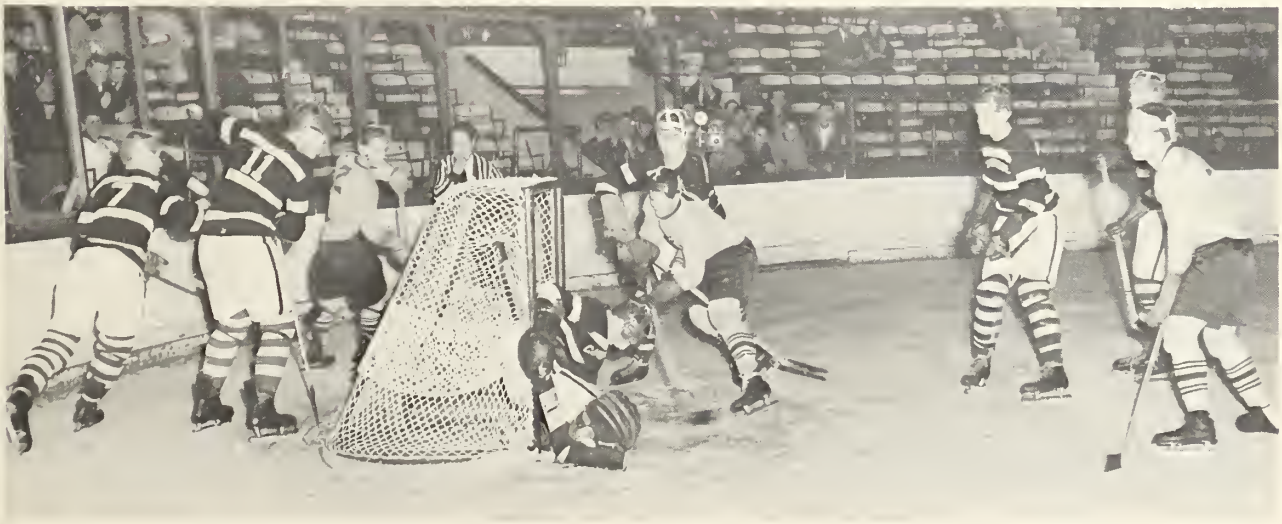

Explosion in the Making.

us, June came bringing with it final exams. With many grunts and groans and much wailing and complaining we completed these tests to find ourselves full-fledged Juniors. Yes, our first year in high school was a bright and sparkling one.

When our second year began, we felt pretty good. Now we were no longer the little, pushed-around Sophomores; instead we were almost Seniors. The football team, the hoopsters, and the ice sextet got lots of headlines for very successful seasons. But it was the trackmen and girls' basketball team who had it this year. They were fittingly awarded trophies for their excellent playing and sportsmanship.

As the school year progressed, the Dramatic Club came up with another hit, "State Fair." As for the G. & S. group — well, who can beat their talent and fine operettas! Again they outdid themselves with the impressible "Gondoliers."

The main event this year was, naturally, our Junior Prom in May which climaxed a successful year. Needless to say, we had a good time dancing to Ken Reeve's Orchestra.

As Juniors, many of us began to think of our futures. What were we going to do after we received those hard-won diplomas? College, work, and many opportunities and choices confronted us. Most of us thought and few acted. However, May ushered in the warm weather and those grim Scholastic Aptitude tests. We all felt happy when these were over. Our relief was short-lived, because we were soon faced with finals. We stumbled through these last tests, happy that we were enduring this ordeal for the last time. Now we were Seniors!

That summer we were all saddened by the death of our principal, Mr. Morrill. I'm sure we will remember him no matter what we do in future years. To him we owe many thanks for his sincere interest in our welfare.

In the fall of 1954 we confidently strode onto the grounds of Arlington High. So self-assured we were and so different-looking from two years ago! We found it hard to believe that this was our last year at A.H.S. Although our days were numbered, we all blithely forgot time and enjoyed ourselves. Our great school spirit showed itself by the crowds of boys and girls who turned out for the many school functions. The hard-working athletic teams had everyone's loyal support as they ventured on to win many games.

Mr. Downs, our popular new principal, has been an inspiration to us with his kind

words, thoughtfulness, and understanding. Who can forget him?

Many girls participated in the fall and spring fashion shows which have become yearly pleasures. These shows were very colorful and the models looked like professionals as they performed. Also, this year the Student Council sponsored a clothing drive for the children over in Korea. How happy everyone was with the overwhelming support which this project received. It was certainly appreciated by these poor children who, through this help, were able to have a very Merry Christmas.

I'm sure we won't forget the Dramatic Club's outstanding play, "The Goose Hangs High" which went over big with all. The G. & S. put on "This Is My Country," a fine review of music over the years. Everyone thoroughly enjoyed watching this great musical production.

Pictures, class rings, class meetings, and discussions on caps and gowns made us realize that we'd be leaving A.H.S. and our many friends.

On April 21 we all breathlessly danced the night away in the romantic setting of the Totem Pole. Yes, the Senior Prom, a big success and enjoyed by everyone, came and went too quickly.

Finally June arrived with Class Day and our last dance all together. Then we found ourselves walking up to the platform and accepting our much-sought-after diplomas. It seemed as if we were in a dream. But as we flung up our caps we knew we were no longer part of Arlington High. We fully realized we were now on our own. It was only then that we got the full meaning of Shakespeare's immortal line: "Parting is such sweet sorrow." Or is it??

We all cherish some pleasant memories

Pride of the Land.

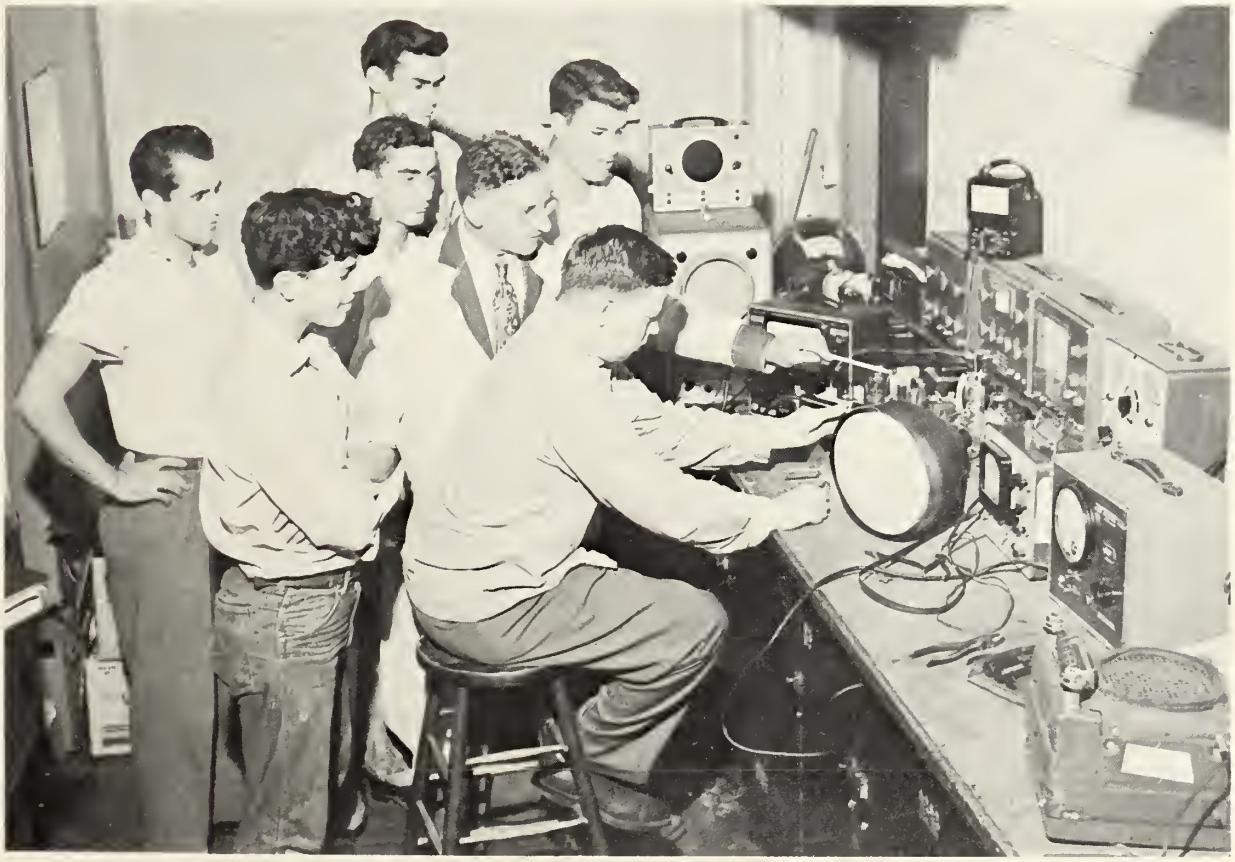

of good times we shared in the corridors and rooms of Arlington High School. We silently thanked the patient self-sacrificing teachers, bless their little hearts, for all they did to make our graduation possible. Yes, although many broad vistas and roads lie ahead of us, challenging us, we still have our wistful moments when we think of how wonderful it would be to remain always with our classmates at good old Arlington High.

Busy, Busy, Busy Day.

All righty, Ready, Go!

Arlington Clothes in Korea.

Let's get together on this.

That's right.

LAST WILL AND TESTAMENT
of the
CLASS OF 1955

It is the custom all over the world, for man, before he reaches the termination of his earthly career, to arrange for the disposal of his earthly possessions. Therefore, it is fitting that we, the graduating class, who have reached the termination of our scholastic career, and are about to break the bonds of fellowship which have linked us to our schoolmates and take our places in the world, should, through a friendly interest in the future of the underclassmen, set forth in writing what is positively our last will and testament.

We the Class of 1955, being of unsound mind and slightly sounder body, do solemnly make these last bequests:

I. To Mr. Downs and the members of the faculty, our heartfelt thanks for three memorable years and much of the credit for our future success.

II. To the Class of 1956, a bottle of yeast tablets so they may rise to the occasion of being Seniors.

III. To the Sophomores, we leave the Junior Class as a shining example.

IV. To specific members of A.H.S. these general and suitable bequests:

1. The Senior chemists leave Mr. Miller's Magic Box to the future students of molecular weights.

2. The skilled Senior drivers leave Mr. Kotchin to all license-seeking Juniors.

3. Carol and Poppy Bellotti leave a copy of their new book entitled, "Which Twin has Changed Classes," to all their teachers.

4. Adele Murphy and Richard LaFrance leave the radiator in front of room 12 to the couple who will meet there next year.

5. Those members of the Class of 1955 who took the College Board Exams stagger out leaving approximately two tons of review sheets for next year's candidates.

6. The generous Seniors donate a bottle of aspirin tablets to all teachers assigned to study hall and lunch room duty.

7. Mary Kerr wills her efficiency as an organizer to next year's Girls' Club leaders.

8. Jeanne Robinson and Geri McMahon leave their lasting friendship to Anne Fantasia and Joanne Todisco.

9. Janice Meehan leaves her wonderful athletic ability and love of sports to Joan Doherty.

10. Joanne Spano leaves her accumulated inches to Roberta Cannistraro.

11. Barbara Goguen and Eileen Callahan leave their job as head cheerleaders to next year's captains.

12. Pussy Dale leaves her charm and popularity to Maureen Keohane.

13. To Rita Hefron, Pat O'Keefe leaves her terrific sense of humor.

14. Al Walker leaves his leadership and dramatic talents to next year's ambitious workers.

15. Sally Weston leaves us, but we hope that beautiful voice will never leave her.

16. Bernadine Cosman wills her seat in the orchestra to Dick Cahaly.

17. Tommy Foster leaves, but he won't will Debbie to anyone.

18. Theresa Rosone and Dolores Johnson will the piano in room 75 to Claudia Hefler, (with love).

19. To next year's class president Jack leaves his poise, leadership, and a job well done.

20. To Mr. Eaton and Miss Barry, we leave more horrible examples of the rising generation.

21. Judy Colgan leaves — still talking.

22. Those Seniors with cars leave the parking area (student, of course), to the Junior hot rodders.

23. Joan Williams gladly leaves all her worries and problems to next Year's *Chronicle* editor.

24. Elinor Ghostlaw, Barbara Silva, John Atwood, Bob Foley, and Al Galagher leave their chemistry notes to Bob Warren, Carolyn Carr, Bruce Fuller, Julia Chang, and Jim Fowler, for finals.

25. Jean Cassassa and Nancy Brennen leave the field hockey team to all deserving Juniors.

26. The Senior members of the football squad leave their rabbits' feet to next year's eleven.

27. Mickey McLaughlin entrusts the basketball team to next year's captain.

28. Bob Baker leaves the difficult job of editing the yearbook. Well done Bob — our thanks!

29. We the authors of this will leave for a long overdue cup of coffee.

(Signed)

Ima Nut

U. R. Write

CLASS PROPHECY

Hear ye! Hear ye! Hear ye!
To the prophet of this distinguished class,
Gazing into his crystal of glass
Images strange, fantastic, and queer,
Scenes and visions of you, classmates dear,
To my anxious eyes do appear,
As you will be in later years.
So please consider all I say
In a humorous and not a serious way.
And don't be angry with my prophecy
For it's only what the fates foresee.
It's as you appear in years to be.
Be silent! Now the lights grow dim.
Look! The cloud begins to lift.
I see a person through the foggy mist;

Carol Adamian

Carol, who was my former friend.
How different now from what she was then.
Carol steadily pounds typewriter keys,
Faithfully trying her boss to please.
Continue your work my dear young lady,
And you shall become his private secretary — maybe.

Bill Doyle

Bill's wonderful gift of talk
Has won him a high-grade salesman's job.
He has even succeeded in that great task
Of renting caps and gowns to the 1956 class.

Jean Ortel

Jean still works in Grant's department store,
And isn't as bashful as before.
She flirts with the customers and the manager, too,
And if you visit Grant's she will flirt even with you.

Harold Keohane

Hank, I find, is a fireman bold
Who saves the lives of young and old.
He recently received the Croix de Guerre
For saving the life of a maiden fair.

Constance Lorge

She is a fine manicure artist by trade,
And many customers truly has made.
Connie must buy an electric fan,
To keep the boys cool when she holds their hand.

Robert Monahan

Bob is a handsome life guard,
And boy! the girls do fall for him hard.
His body is covered with a dark-brown tan,
And he certainly is a ladies' man.

Rosamond Homer

Rossy's one of the prettiest in the world.
Everyone is dazzled by the attractions of this girl.
But alas! my proud beauty, your beauty will fade,
And you'll never marry, but be an old maid.

John Gardiner

Jackie's received his dentist's degree,
But I won't let him pull any teeth out of me.
He claims he is painless, but he's a big fake,
For no matter how he pulls it, it surely will ache.

Robert Muello and Robert Keeney

"Moose" and Bob studied law at Boston College,
Where in vain it tried to fill them with knowledge.
Now they work hard to earn a few bucks
By driving a couple of Wood Brothers' trucks.

Elaine Finley

Elaine works in the Five and Ten,
And waits on an endless stream of young men,
The candy she sells is undoubtedly cheap,
But it isn't the candy they think is so sweet.

Rolf Czerlinsky

Rolf now is a real estate man,
Who rides around in a Lincoln sedan.
He practically owns a fourth of the city,
But to tenants he shows not the slightest pity.

John Atwood and John McIsaac

John and "Dudda" go from door to door
Trying to sell mops for the kitchen floor.
They are chased by dogs now and then,
And look more like tramps than prosperous salesmen.

Richard Barnes

Dick is studying at M.I.T.
A successful engineer some day he'll be,
But his hair will be gray, and he'll have grown thin
Before that success we shall see him win.

Eileen Callahan

Eileen is a telephone operator,
And many young men try to date her;
But their gallant attempts are useless and vain,
Like all operators, she gives her wrong number and name.

Arthur Dahill

"Dizz" is a big, strong cop on a beat,
Who for everyday exercise stands on his feet.
He will rise to be sergeant and captain, of course,
And someday will be the big chief of the force.

Adele Murphy and Richard LaFrance

I see a beautiful, blushing bride
And a nervous groom stands by her side.
Who is this nervous couple with faces so pink?
Why, our own Adele and Dick, just married, we think.

Louise Higgins

Louise has married a young millionaire,
And hasn't the slightest worry or care;
She lives in a mansion, and has a sweet maid
There are many who'll envy Louise, I'm afraid.

Lois Lordan and Alfred Walker

They live in a parlor, bedroom, and sink,
And haven't paid for their furniture, I think.
Al's idea of married life
Is to stay home and take care of Lois, his wife.

David Doyle

Dave is now governor of the state,
But now his backers realize their mistake.
For Doyle is a clever card,
And works his backers very hard.

David Flanagan

PFC Flanagan's in the army,
He's a champ at peeling potatoes on K. P.
Now he may be a pain in the neck to you,
But he's fast getting to be a general (nuisance), too.

Apollo Dukakis

Apollo, we find, is a great Broadway star,
His fame is shouted near and far.
The girls are crazy about this "Handsome Harry,"
But he swears, alas! that he'll never marry.

Bruce Sandberg

Bruce is a big racketeer,
The mere mention of his name excites hate and fear.
He is very daring, reckless, and bold,
And bumps them off, both young and old.

Richard Bowler

Dick leads a well-known jazz band
Known in every city in the land.
They are famous for their harmony and pep,
Beginning to equal Les Elgard's rep.

Peter Limerick

Pete is the champion boxer of them all,
He hits them once and down they fall;
But now he's once defeated since putting on a glove
At the hands of that powerful thing called love.

Bruce Bower

Brucie's realized his life-long ambition
To be a shrewd and crafty politician.
Just now he's on the school committee
But someday in Congress I'm sure he'll be.

Richard Dorr

Dickie writes stories to make a living.
His tales of adventure are actually thrilling.
Someday he'll come home with the Nobel Prize,
For he greatly outclasses the other guys.

Jean Barrozo

Jeannie at dancing does swiftly teach
At this kind of work she sure is a peach.
She will teach you how to step and stamp,
So that you may soon be the local champ.

Arthur Coté

Art sits supreme in an office
He's the head of the Western Union.
And now we can send free telegrams
For each future class reunion.
And now the fates refuse to stay.
The mist has driven them away.
They will not please us more to say
For they have shown enough today.
And now that all is said and done,
Remember it was all in fun.
My prophecy I have told to you,
And I bid you now a fond adieu.

Who's Who

1. Best All-around	Harold Keohane	Carolyn Keefe
2. Most Popular	Jack Gardiner	Eileen Callahan
3. Best Actor	Richard Barnes	Dorothy Geotis
4. Most Musical	Apollo Dukakis	Bernardine Cosman
5. Most Intellectual	Robert Baker	Marilyn Morton
6. Most Athletic	Robert Muello	Janice Meehan
7. Most Likely to Succeed	John Atwood	Madeline Collins
8. Wittiest	Arthur Dahill	Elaine O'Connor
9. Best Dancer	Richard Bowler	Jean Barrozo
10. Tallest	Donald Welch	Patricia Hanlon
11. Shortest	Marty Roach	Sharon Govoni
12. Most Attractive	Mickey McLaughlin	Adele Murphy
13. Best Dressed	Donald Finlayson	Maria Amodeo
14. Best Orator	David Doyle	Peggy Bottai
15. Most Businesslike	William Doyle	Sally Weston
16. Most Bashful	Lennart Johnson	Joan Loftus
17. Most Talkative	Alfred Walker	Cynthia Button
18. Most Artistic	David Weddleton	Alice Park

Miss Theresa B. Binnig

In Recognition

Few students realize the monumental duties she so conscientiously accepts. She accomplishes all the clerical work for our Student Council, and for the Seniors, the arrangements for caps and gowns, proms, and trips such as the recent one to the U.N.; all are conducted through her capable hands. The tremendous job of preparing the copy work for this yearbook is assumed by her.

Miss Binnig, through her many years of service to the high school, has continuously accepted these tasks and has seen to it that they were properly handled and meticulously performed.

Those who have been trained by her have indeed received the best of instruction. Surely must they realize her temperament for insisting on the one way to do a task: the correct way.

From us who have had the privilege and pleasure of working with Miss Binnig — a vote of thanks.

SENIORS
1953

We, the graduating class,

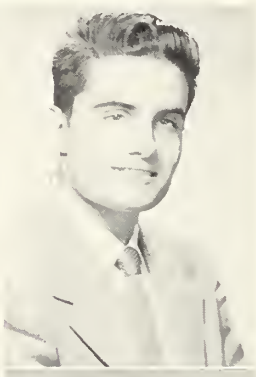

Carol Rosemarie Adamian
317 Mystic Street
Chronicle, Dramatic Club, Fine Arts Club, G.A.A., Bowling
"A gentle disposition wins for itself many friends."

Carol, a bowling and swimming enthusiast, plans to attend Colby Junior College next year. Among her unforgettable memories of A.H.S. are those of Mr. Eaton's Math III class.

Patrick Agostino
104 Fairmont Street
"What care I what chance betides."

"Augie" plans to attend Wentworth Institute next year. He enjoys rebuilding the motor of his car and will think back to his days in Mr. Danforth's classes.

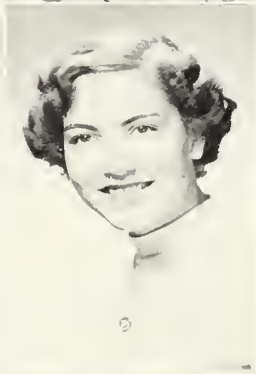

Judith Agnes Ahern
10 Glen Avenue
G.A.A., Bowling, Gilbert & Sullivan, Chronicle
"She is sweet, quiet, and pleasant."

Mr. Cavalieri's Algebra II class will be outstanding in her memories of A.H.S. Judy plans to attend Lasell Junior College. She enjoys dancing and swimming.

Gail Stuart Alderson
94 Oakland Avenue
Dramatic Club, Gilbert & Sullivan, Girls' Glee Club, Chronicle
"The best of life is conversation."

Gail, who plans to make a career of nursing, will long remember Miss Krastin's English III class. Her favorite outside activity is dancing.

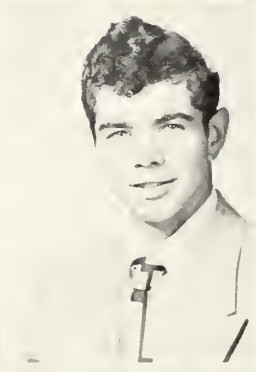

Ann Aldrich
115 Gloucester Street
Honor Roll, Dramatic Club, Chronicle, Gilbert & Sullivan, Chess Club
"Much wisdom often goes with fewest words."

Ann is headed for Jackson next year. Her best memories will be of the Dramatic Club rehearsals and Mr. Sampson's Math classes. She enjoys traveling and reading.

Louis Mario Alosso
57 Park Street
Lunch Room, Auto Department News for Chronicle
"There is mischief in this man."

"Louie" is interested in repairing automobiles. Now being in the Submarine Reserves, he will enter the Navy. He'll remember trying to beat Mr. Lewis out of the school yard.

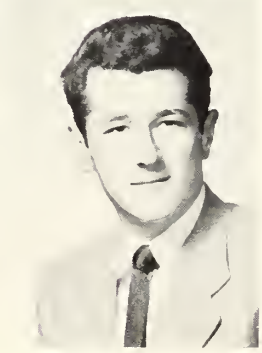

Maria Jean Amodeo
55 Lake Street
"Rec" Committee, Bowling, Chronicle, Glee Club
"A sunny disposition is her treasure."

Maria, whose favorite pastime is just having fun, will recall her junior year and Mr. Cavalieri's Algebra II class. She plans to attend Lasell Junior College next year.

Mark Ewell Anderson
443 Mystic Street
President of the Junior Class (Auto Shop)
"Dive deep and straight with all your power."

"Andy" plans to join the Submarine Service in the Navy. He enjoys working for the Crossroads Marine Disposal and Salvage Company diving and attending other divers.

Niki Angelo
21 Alfred Road

Honor Roll, Gilbert & Sullivan

"The quiet do the best in the world."

Niki is headed for a career as a secretary. She likes to just "have fun" and will long remember Miss Binnig's classes.

Robert James Annese
6 Lovell Road

"Alone on the wide, wide sea."

"Bob," who plans to join the Navy, will always remember Mr. Sandberger's class. He enjoys playing baseball and basketball.

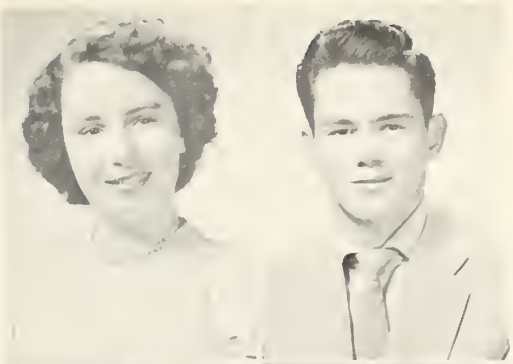

Charles Russell Antworth
80 Gloucester Street

Hockey, Football

"Where he succeeds, the merit's all his own."

Charles is headed for the University of Massachusetts next year. He will never forget Miss Krastin's English class and Mr. Arthur's Mech Drawing class. He enjoys taking pictures when outside of school.

Elizabeth Grace Anwaye
224 Upland Road
Cambridge

Gilbert & Sullivan, Dramatic Club, Girls' Glee Club

"Kindness is wisdom."

"Liz" plans to be a comptometer operator after high school. She likes to collect stray pets and to take pictures. Her struggle with penmanship in Mr. Toner's class will be among her memories of A.H.S.

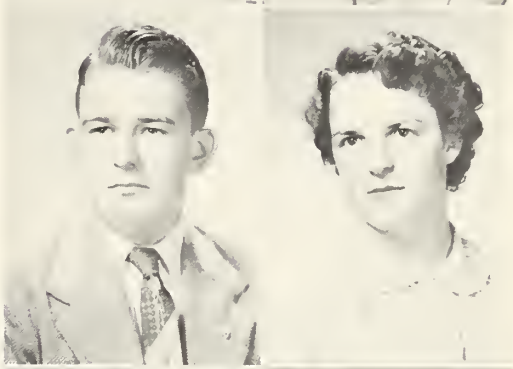

John Fenner Atwood
71 Bartlett Avenue

Honor Roll, Cross-Country, Indoor Track, Outdoor Track, Latin Club

"He is the noblest Roman of them all."

John, who likes all sports, will long remember the trips to the cross-country track meets. Next year he plans to attend Harvard.

Marilyn Louise Ayotte
58 Bower Street
West Medford

Chronicle

"Fun and fancy free."

"Marnie's" favorite pastime is just "having fun" and her fondest memories will be those of Miss Binnig's classes. She plans a career as a stenographer after graduation.

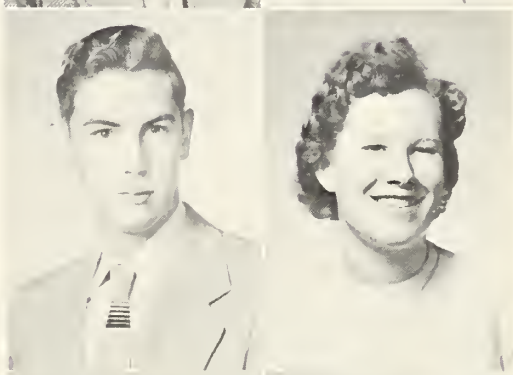

Chris Azadian
170 Pleasant Street

Lunch Room, Dramatic Club, Discussion Club, Camera Club, Stamp Club

"A mild cyclone is on its way."

"Chris," liking photography in his spare time, is headed for the Massachusetts College of Optometry. He will long remember Mr. Barber's Math class and the famous "40 theorems."

Judith Anne Azar
34 Ashland Street

"Work never killed any one."

Judy plans to attend the Felt & Tarrant Comptometer School after graduation. The fun she had in the back of Mr. Cavalieri's homeroom is what Judy will long remember.

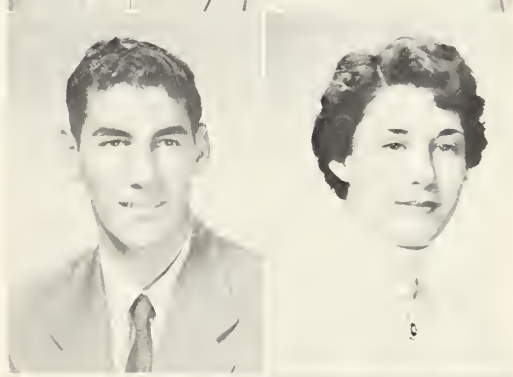

Ann Louise Bacon
66 Robbins Road

Gilbert & Sullivan, Dramatic Club, Glee Club, Chronicle, and Bowling

"A rare compound of fun and frolic."

The struggle getting through Math III will haunt Ann's memory throughout the future. Ann intends to charm Boston University with her presence.

Robert Walter Baker
15 Walnut Terrace

Honor Roll, Dramatic Club, Laboratory Assistant, Yearbook Committee

"We in sincerity wish you prosperity."

"Biscuit" plans to study at Massachusetts Institute of Technology for a future in aeronautical engineering. Miss Bailey's explanations of grammar rules will be "Biscuit's" fondest memory. His spare time is spent in skating and swimming.

Marion Jean Balmain
29 Valentine Road
"Her voice was ever soft."

"Marion," a native of New Brunswick, will long remember the Driver Training classes at Arlington High School. She plans to attend the Melrose Hospital School of Nursing after graduation.

Dorothy May Bancroft
1277 Massachusetts Avenue
"A good heart is better than all the heads in the world."

"Dottie," who will attend Fisher College, will long remember chorus classes. She likes swimming and dancing and can often be seen in the bowling alley.

Walter Virgel Baratta
139 School Street
Belmont 78, Massachusetts
Lunch Room
"Haste makes waste."

Walter's favorite outside activities are playing Football, Baseball, and Hockey. He will never forget the times he had "Hot Rodding" around.

Rose Marie Ann Barbagallo
54 Gardner Street
Bowling
"Hail to thee, blithe spirit."

Cute little "Bubs," who enjoys dancing, will enter the service sometime in the future. She will never forget Mr. Burke's Economics class.

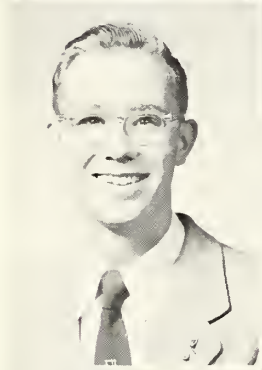

Richard D. Barnes
46 Reed Street
Honor Roll, Dramatic Club
"Great thoughts for a little man."

"Dick" hopes to attend either Tufts or Massachusetts Institute of Technology. He will long remember the dramatic club rehearsals and plays in which he took part. He is an enthusiast of model railroading.

Robert Holmes Barney
48 Arlmont Street
Red Cross Council, Projection Club
"And you all may be the rulers of Queen's Navee."

"Bob" plans to study Biological research at the University of Massachusetts. He will remember for a long time Mr. Danforth's Mechanical Drawing classes.

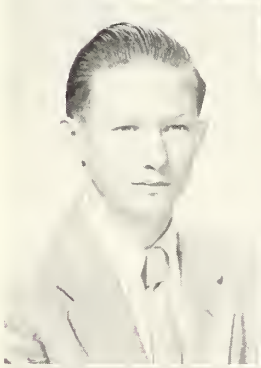

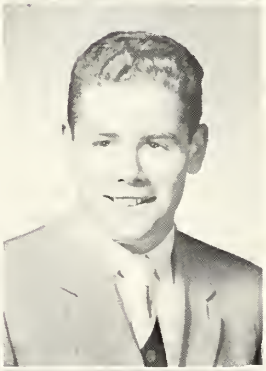

Frank Hedley Barnhill
45 Florence Avenue
"Silence is most noble to the end."

"Frank's" future hopes lie at Northeastern University. He will never forget Mr. Kapff's Solid and Trigonometry classes at Arlington High School. He will be sure to keep up his boating.

Robert Francis Barrett
276 Renfrew Street
Football
"He has the glow that gets you."

"Red" is undecided as to what his future holds, but success will surely be his. Wood-working in his sophomore year will be among his list of memories.

Jean Evelyn Barrozo
63 Maynard Street
Art Club
"On with the dance."

After school ends Jean plans to return to the production "Arabian Nights" and then join The Ballet Theatre Company. Mr. Coletta's art classes hold her fondest memories.

Elaine Helen Barry
7 West Court Terrace
"The future lies ahead, watch it."

Mr. Cavalieri's homeroom will remain as one of Elaine's high school memories. We wish her the best of luck in her career as a dancing teacher at her Starlet Dance Studio.

Katherine Louise Batchelder
48 Kilsythe Road
"Gentle in manner and firm in reality."

"Kay" plans to be working for the telephone company next year. She will never forget the fun she had in Girls' Club. She thanks the Arlington High School teaching staff for making her at home when she first came.

Mary Patricia Beggan
25 Highland Avenue
G.A.A.
"A sweet contentment is the key that opens happy days for one."

"Pat" will be found at Chandler's next year. Dancing in Gym and Miss Binnig's class will remain foremost in her memory.

Ava Marie Behr
105 Robbins Road
"A light heart, a carefree manner."

Ava plans to attend Art School in the future. She will long remember Mrs. Lee's sewing class and the Senior Prom. She enjoys ice skating.

Adelaide Carol-Anne Bellizia
3 Pine Ridge Road
Chronicle, Basketball and Modern Dance
"A smile goes a mile."

"Heidi" plans to study nursing at the University of Massachusetts after graduation. The many friends made at Arlington High School will always be remembered by Heidi.

Carol G. Bellotti
115 Summer Street
G.A.A., Dramatic Club, Gilbert & Sullivan, Latin Club, Tennis, Basketball
"A sweet attractive kind of grace."

Skating and dancing are Carol's favorite pastimes. While she is in training to become a nurse she will always remember Mr. Miller's Physics class.

Loretta H. Bellotti
115 Summer Street
G.A.A., Latin Club, Gilbert & Sullivan, Dramatic Club, Basketball, Tennis
"Amiability shines by its own light."

Vivacious "Poppy" will always remember driver training. She is undecided about her future but we wish her luck in anything she undertakes!

Carl William Bengtson
18 Cedar Avenue
Honor Roll, Cross Country
"His friends, they are many; his foes, are not any."

"Rud" won't forget the "mad" discussion periods with Mr. Danforth for some time. This Tufts-bound boy spends his spare time swimming, bowling and playing hockey.

Claire Marie Beranger
37 Chandler Street
Chronicle
"The secret of success is constancy of purpose."

Watch the magazine covers of the future for Claire, who hopes to work for John Robert Powers as a model. Claire will always remember Business Organization with Mr. Wallace.

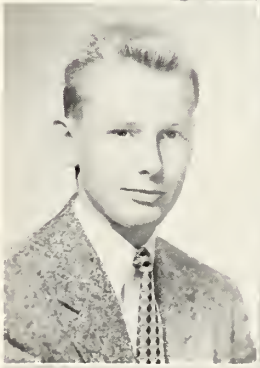

Vera Julia Bernacchi
83 Quincy Street
Honor Roll
"The hand that follows intellect can achieve."

Vera hopes to hitch her wagon to a star by working as a stenographer for a V. I. P. She will often recall Mr. Burke and his jokes.

Robert John Bilafer
11 Nourse Street
"Stand by to crash."

"Off he goes into the wild blue yonder!" The Air Force calls Bob who enjoys hunting and fishing in his leisure hours and Mr. Arthur's print class in school.

Richard Stewart Bird
107 Summer Street
President of Radio Club
"Wondrous acts for a little man."

"Dick" plans to attend Northeastern as he is interested in Electronics. He enjoys being an amateur radio operator, and is Secretary of the Arlington Amateur Radio Club for Civil Defense.

Lucille Marie Botelho
49 Lafayette Street
Girls' Glee Club
"Laugh and the world laughs with you."

"Lu" says she will always remember Mr. Burke and his jokes (?) Talented with a needle, she also has fun swimming, dancing and skating.

Marguerite Helena Bottai
29 Cleveland Street
Honor Roll, Student Council, Art Club, Latin Club, Field Hockey, G. A. A., Chronicle, Softball, Year Book Committee
"Pretty sweet and pleasant to meet."

Both cute and smart, Peggy should make a perfect physical therapist. Mr. Coletta has provided her with memories of his art class to take to Mass. State.

Corinne May Botti
10 Moulton Road
Swimming Club, Bowling
"A light heart lives on."

Peppy "Toni" is a fan of Mr. Fusco, whose "laugh a minute" classes she will never forget. She shall continue her enjoyment of dancing and roller-skating while at Chandler's.

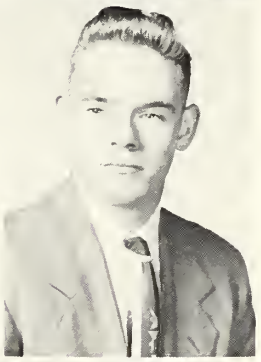

Bruce Bower
142 James Street
Hockey, Class Treasurer
"His hair stood upright like porcupine quills."

"Vulture" intends to become a machinist. Outside of school he enjoys playing baseball. He will never forget Mr. Doherty is his sophomore year.

Rodney Malcolm Bowers
4 Parallel Street
Football
"One who drives slowly drives safely."

We hope "Rod" doesn't fool around in the Army, as he will remember doing in Mr. Danforth's class. He has an urge for fixing hot rods.

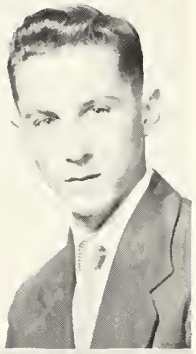

Sally Diane Bowers
4 Parallel Street
G.A.A., Chronicle, Badminton
"Full of life and laughter."

Sally plans to attend Boston State Teachers' College. While there she will think back on the "swell times" she had in all of her classes with all of the "kids."

Harold F. Boyce
16 Lake Street
Hockey, Baseball
"Hold the fort, I'm coming."

"Harry" will often think back to Miss Krastin's homeroom while he is studying hard at Bentley's. His favorite outside activity in high school was sports.

Nancy Jane Brennan
77 Beacon Street
Field Hockey, G.A.A., Chronicle, Basketball, Softball
"The smile that won't come off."

Sports-loving Nancy is planning to attend Boston State Teachers' College. She will always remember Initiation in her Junior year and the great hockey, basketball, and football games.

Margaret Anne Brewer
15 Wall Street
Chronicle, G.A.A., Glee Club
"Mischief, thou art afoot."

"Peggy" plans to take up nursing at Mass. General Hospital. She will never forget Mr. Skinner's chemistry class, and all the fun. "Peggy" do you happen to know why so much food disappeared in Miss Forsyth's cooking class? Hungry?

Lorraine Mae Brodeur
15 Stevens Terrace
Chronicle, Fine Arts Club, Tennis, Gilbert & Sullivan, Glee Club
"To be merry best becomes you."

Lorraine plans to enter Burbank Hospital to train in nursing and then to attend Fitchburg College. She hopes that college will hold as much fun as high school and be as great as the terrific Biology class last year.

Pauline Ann Brogan
20 Dow Avenue
Honor Roll, Tennis, G.A.A., Chronicle, Girls' Glee Club, Bowling
"Born with the gift of laughter."

Fitchburg will welcome vivacious Pauline, who plans a career in nursing. Among her many memories of high school will be Initiation Day in Mr. Eaton's Math III class and Mr. Sampson's homeroom in senior year.

Sheila Ann Brooks
6 Belton Street
Honor Roll, Chronicle, G.A.A., Tennis, Bowling, Dramatic Club, Year Book Committee
"A truer, nicer girl, I have yet to meet."

Next September will find Sheila at Radcliffe studying to be a Research Chemist. Her favorite outside activity is attempting to hit a little tennis ball! Mr. Coletta's Art class will long be remembered.

Walter Brown
1 King Street
"To tell stories of my mishaps."

"Mole" plans to be a machinist after high school. He enjoys going to the Bruins' games and will never forget Mr. Delaney's witty jokes.

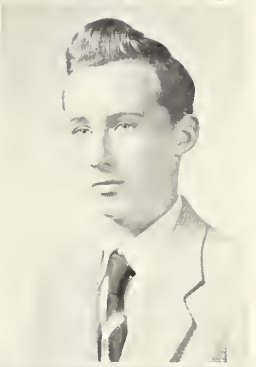

Thomas Alvin Buck
46 Mount Vernon Street
Football
"Life has no blessing like that of a good friend."

The Army will soon claim our "Hank" but he'll take memories of Mr. Arthur's classes with him. He spends his spare time roller skating and with stock cars.

William Edwin Buckley
14 Kensington Road
Baseball, Cross Country, Indoor Track
"Nothing is more silent than greatness."

"Bill" will be among next year's students at Harvard studying for a career in medicine. His favorite outside activity is playing baseball. Long remembered will be Mr. Eaton's Math classes.

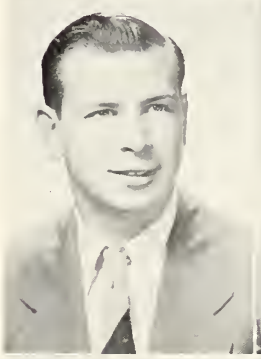

Judith Ann Bussey
18 Winter Street
Glee Club
"For many a joke had she."

"Judy," a future dietician, will enter University of Massachusetts next year. She'll always remember Miss Krastin's poetry classes. Swimming is one of her favorite activities.

David Thomas Butler
331 Bedford Street
Lexington
Lunch Room, Radio Club, Chess Club
"To be a well favored man is the gift of fortune."

The sparks and clouds of smoke in the shop are what Dave will remember most at A.H.S. Next year Dave will be at Wentworth Institute studying electronics.

Cynthia Button
23 Oxford Street
G.A.A., Chronicle
"A merry heart is welcome anywhere."

Lighthearted "Cyn" will long remember Mr. Coletta's art class. She will attend the School of Practical Arts to train to become a fashion illustrator. Talking will always be a favorite activity with her.

Donna Claire Call
153 Park Avenue Extension
"Pleasure and action make hours seem short."

Donna hopes to attend Powers Modeling School in New York when she graduates. Long will she remember Miss Campbell's first period Home Management class. Her favorite activities include swimming, bowling and dancing.

Eileen Louise Callahan
50 Florence Avenue

Honor Roll, Secretary of Student Council, Co-Captain of Cheerleaders, Field Hockey, Basketball, Softball, G.A.A.

"A pretty girl is like a melody."

Adorable "Squeeks" will never forget all her classmates at A.H.S. who made her three years happy ones. Archbishop Cushing College will be fortunate in having the attendance of such a girl.

Frank Joseph Campobasso
50 Decatur Street

"Give me today and take tomorrow."

"Frankie" is planning to enter the printing business after graduation. Senior English class with Mrs. Bray and hockey practice will remain longest in his memory.

Anne Marie Cardullo
82 Orient Avenue

Bowling

"Let me go where I will."

Anne is looking forward to Northeastern next year to study engineering. Miss Donovan's English class holds many memories for her. Her favorite activities include ice skating and the 4-H Club.

Eleanor Jane Carlson
23 Newton Road

Chronicle, Fine Arts Club, Bowling, Badminton, Modern Dance

"You are sweeter than sweet honey."

Sweet Eleanor will attend Colby Junior College next year to train as a medical secretary. She will always remember being picked as "Bride of Light" of New England by the Aquilo Club.

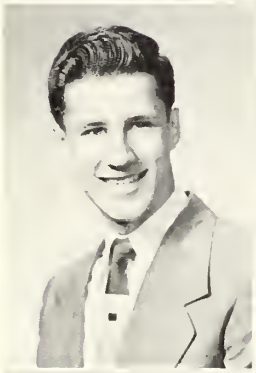

Richard C. Carr
21 Egerton Road

"Now pray what is the cause of this remarkable hilarity?"

"Dick" is uncertain about his future. Mr. Danforth's Mechanical Drawing class holds many memories for him. He enjoys boating and working with outboard motors.

Jeanne Frances Casassa
38 Pine Ridge Road

G.A.A., Field Hockey, Softball

"A good sport, a wonderful friend."

"Jeannie" is planning on doing office work when she graduates. She will always remember the G.A.A. initiation in her sophomore year. Sports and dancing are her favorite activities.

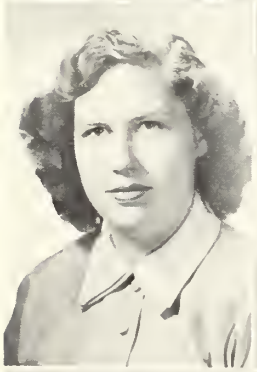

Brenda Ann Castellon
174 Wachusett Avenue

"A roguish smile, a merry jest, a depth of heart you'd never guess."

Next year Brenda will attend Bryant & Stratton. She will long remember Mr. Sampson's homeroom in her Senior year. Between dancing, skating, and Rainbow, her time is well occupied.

Robert Clyde Chandler
8 Wyman Terrace

Orchestra

"Friendship is equality."

Water skiing, hockey, and working on cars are Bob's favorite outside activities. He will long remember the time that the ceiling fell down in the Machine Shop.

72-9

Judith Ann Colgan
28 Crawford Street

Honor Roll, Chronicle, Dramatic Club, Girls' Glee Club, G.A.A., Bowling

"Such a talker she is!"

Judy, with her great sense of humor, will be at Fisher Junior College next year to become a legal secretary. Miss Krastin's English Classes are something she will remember for a long time.

72-10

Madeline Camilla Collins
553 Summer Street

Honor Roll, Chronicle, G.A.A., Dramatic Club, Latin Club, Bowling

"Ad astra per aspera."

That beautiful smile that you will see at Boston Teachers College next year belongs to Madeline. She will remember Mr. Eaton's "old girl" remark long after A.H.S.

Carol Ann Colton
15 Westminster Avenue
"As merry as the day is long."

"Gussie" plans to join the Marines when she graduates. She will remember her Junior year with Mr. Wallace and all the girls long after A.H.S.

Eleanor Margaret Comerford
219 Broadway
"There's nothing so popular as kindness."

"Lee" plans to be an ediphone operator. Miss Brown's and Mr. Thompson's homeroom will never be forgotten. For outside activity she likes dancing, roller skating and bowling.

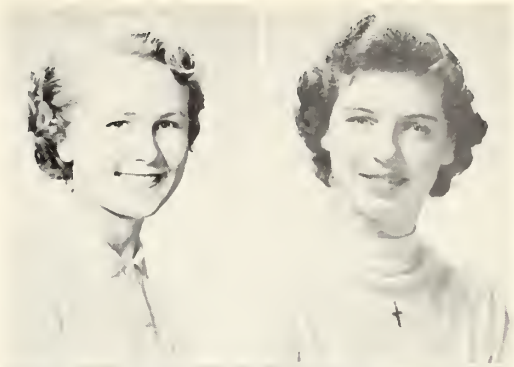

Thomas Joseph Cooke
48 Thorndike Street
"Here's a 'Howdy Do.'"

Mr. Arthur's "preaching" will follow "Tommy" to Northeastern. Baseball, hockey, and hunting, will content him as usual.

Robert Richard Coppola
7 Palmer Street
Vocational Student Council
"A sociable lad is he!"

Bob plans to go to Northeastern to study electronics next year. He will remember his days on the Vocational Student Council — also his teachers of Trades for a long time.

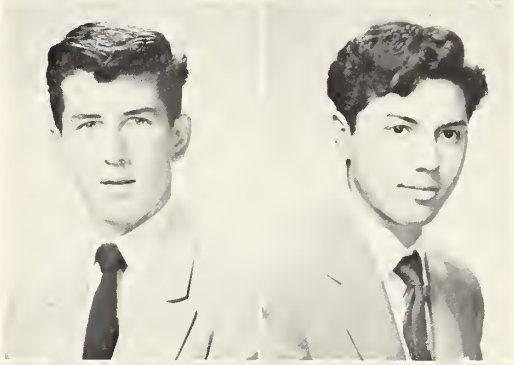

James S. Corelli
51 Cleveland Street
Safety Foreman, Orchestra, Band, Secretary of Auto Shop
"He profits most who serves best."

"Souping up" cars and blowing fuses in the shop are what Jim will remember at Wentworth. In '56 he'll be a salesman for Edelbrock Co. Speed Equipment.

Ann Bernardine Cosman
15 Ridge Street
Honor Roll, Dramatic Club, G.A.A., Orchestra, Latin Club, Fine Art's Club, Chronicle, Year Book Committee, Bowling
"A tress of Golden Hair."

Beauty plus brains describes "Sarge." She is kept on the go seeking bargains in Filene's Basement which is her favorite outside activity. Wellesley College is Sarge's goal.

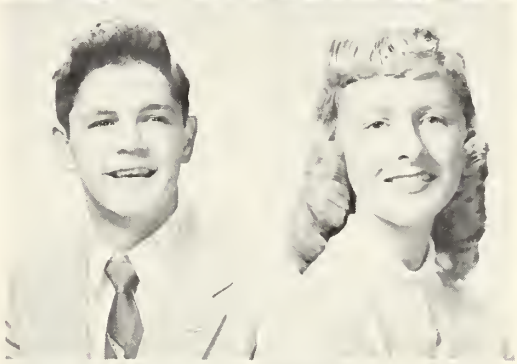

Christos Costas
29 Mary Street
Treasurer of the Auto Shop in Junior Class
"Oh, give me a space in the great out-doors."

"Greek" plans to go to Aero Technical next year. Hunting is his favorite outside activity. Mr. Abbott's class will stay long in his memory.

Arthur Edward Coté
81 Park Avenue
Projection Club
"Good sense and good nature are never separated."

Running the movie projectors for Mr. Thompson will be remembered by "Artie." Piano playing is his favorite activity outside of school. He plans to go to Boston University next year.

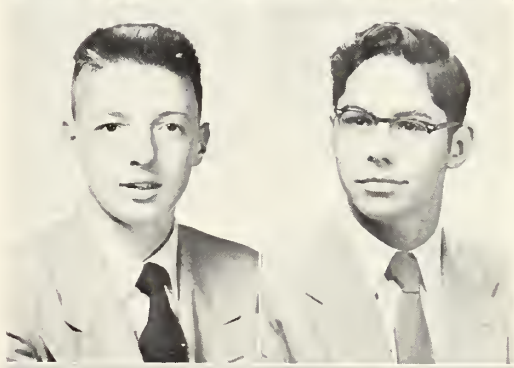

Paul John Coughlin
59 Winter Street
Basketball, Baseball
"Play up, play up, and play the game."

"Cog" will never forget Miss Cassone's Typing class. He likes to take part in all sports. Next year he'll attend a teacher's college.

Richard Steve Coughlin
55 Adams Street
Chronicle, Baseball, Hockey, Chess, Basketball, Golf
"Care is an enemy to life."

"Dick" will never forget the "Chief's" Mechanical Drawing Class. He enjoys all sports along with dancing. He'll be found at B.U. next year.

William Warren Cox
73 Everett Street
Gilbert & Sullivan, Fine Arts, Dramatic Club, Chronicle, Yearbook Committee
"A fig for care and a fig for woe."
"Bill" wants to go to Tufts next year and study medicine. The cast of the G. & S. Club show will not be complete without him next year.

Franklin Benton Crocker
38 Cutter Hill Road
"The quicker you don't do it the sooner it's too late."
Fun-loving "Chick" plans to attend Boston University. Roller skating is his favorite activity. He will always remember Miss Krastin's big words and their mnemonics.

Robert Francis Crowley
32 Arlmont Street
Basketball, Football
"A blushing Romeo."
"Red's" future steps will be taken at Framingham State Teacher's College. We know the girls will be around and Red will see to it that he gets his quota of sports.

John Francis Cusack
31 Governor Road
Football, Hockey, Baseball
"Learning, — that cobweb of a brain."
Tall, dark, and athletic John has his sights on Boston College. He considers his Bookkeeping class with Mr. Wallace the most memorable of his high school career.

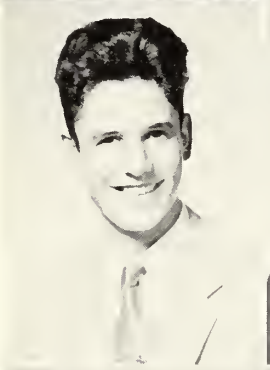

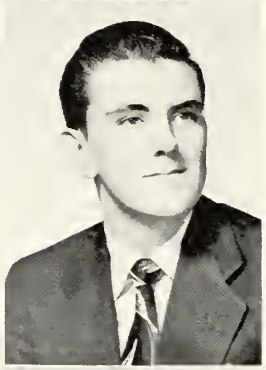

Rolf Hans Czerlinsky
1138 Massachusetts Avenue
Dramatic Club, Gilbert & Sullivan Club, Library Corps, Chronicle
"Earnestness commands the respect of mankind."
Mr. Fusco's sixth period Modern History Class will be long remembered by Rolf. Outside school he enjoys tennis, swimming, and reading. After high school, Business Administration is his aim.

Arthur Lawrence Dahill
238 Forest Street
Football, Basketball, Baseball, Chronicle
"In the qualities of sheer wit, he has no superior."
Miss Manning's classes will remain with "Diz" while he studies to become a teacher. We wonder if he'll teach his pupils the fine art of penny throwing. In most any sport, "Diz" will be seen.

Priscilla Mae Dale
135 Scituate Street
G.A.A. Board Member, Chronicle, Class Officer, Student Council, Field Hockey, Basketball
"She greets them smiling, one and all."
"Pussy," the popular vice-president of our senior class, is going to Hickox School next year. She loves to go to school hockey games. She'll never forget the races she used to have getting to Room 31 in her senior year.

Jacquelyn Ann David
35 Chandler Street
Chronicle
"In ourselves our fortune lies."
"Jackie's" favorite activities are dancing, and roller skating. She'll never forget Miss Forsyth's cooking class. Her aim is to be a model or a secretary.

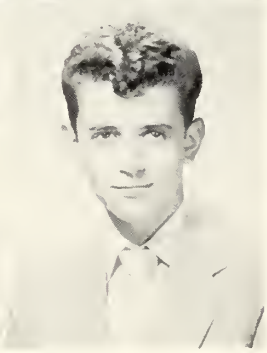

Ruth Lillian Davidson
109 Cutter Hill Road
Dramatic Club, Chronicle, Bowling
"Contentment furnishes constant joy."
"Ruthie" will never forget Mr. Thompson's homeroom and all her wonderful teachers. Her favorite outside activity is ice skating. She plans to be a dietician after she graduates from Westbrook Junior College.

Arthur William Davieau
15 Lafayette Street
"Although he's quiet you know he's there."
Basketball, hockey, and football, suit "Artie." While at Northeastern he'll recall Miss Manning's Oral English Class.

Beverly Ann Davis
8 Avon Place

"Not for school but for life."

"Bev" plans to go into office work. Her outside activities include dancing and swimming. Miss Binnig's Stenography classes and also Miss Brown's junior homeroom will stand out most in her memory.

Robert James Delano
60 Lancaster Road

"The busiest are often the happiest."

Mr. Arthur's print class and Mr. Burns's Math class will stand out in Bob's memory. His interests lie in cars, boats, and swimming. He'll be at Franklin Tech. next year.

Helen L. Dellorfano
42 Mott Street

"I am in a holiday humor."

"Dell's" aim is pointed at civil service. She will never forget Miss Binnig's wonderful teaching personality. She takes every opportunity to swim, bowl, or dance.

Carolyn Jane DeMatteis
125 Webster Street

"Anchors Aweigh"

"Shorty's" realization of her plans lies in the Waves. Here we know she'll be content since she will be able to continue her bowling, dancing, tennis, and swimming.

Mary Theresa Doherty
40 Crawford Street

G.A.A., Glee Club, Dramatic Club, Softball

"Her long, black hair danced 'round her."

Skating, both ice and roller, keep Mary on the move. Mr. Wallace's Bookkeeping class and Miss Cassone's typing class are permanent on this future typist's mind.

Joyce Patricia Donahue
31 Pondview Road

Softball, G.A.A.

"Every smile becomes a song."

Joyce will remember the G.A.A. initiation in her senior year. She took part in softball and Girls' Club and plans to attend Hickox next year.

Ellen Donovan
272 Appleton Street

Basketball, Field Hockey, Softball, Orchestra, G.A.A.

"A good sport makes life worthwhile."

Athletic Ellen is going to attend Simmons College next year. Her favorite outside interest is ice skating. She'll never forget the field hockey game they won against Lexington in the last ten seconds.

Patricia Ann Dooley
35 Cliff Street

"Where the stream runneth smoothest, the water is the deepest."

Pat can't figure out how she will be able to get Mr. Toczlowski's lunch for him while at her future officework. She goes all out for roller skating and is a member of a dance and figure club.

Elizabeth Mary Doorakian
81 Egerton Road

Honor Roll — G.A.A., Tennis

"Quiet, willing, and able."

Her G.A.A. initiation and Miss Binnig's Shorthand class have made a lasting impression on "Liz's" mind. She hopes to take a secretarial course at B.U.

Mary Frances Doran
208 Broadway

Glee Club, Gilbert & Sullivan, Chronicle

"When Irish eyes are smiling."

Fun to be with, Mary will remember all the laughs she had in Mr. Lowder's History class. Business school is Mary's goal, and skating is her best activity.

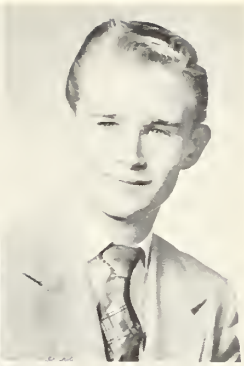

Richard Sargent Dorr
108 Ronald Road

Honor Roll — Orchestra, Band, Red Feather Contest

"One should eat to live, not live to eat."

Musical "Dick" plans to attend Boston University next year. Mr. Kapff's Math class will always be recalled by him. Golf, baseball, and basketball are enjoyed by "Dick."

David Francis Doyle
72 Everett Street

Honor Roll — Track, Hockey, Baseball, Lunchroom, Gilbert & Sullivan, Red Feather Contest

"How strong an influence works in well placed works."

Engineering at Tufts comprise "Whitey's" hopes. Any sport, especially hockey, please him along with his memories of Mr. Kapff's classes.

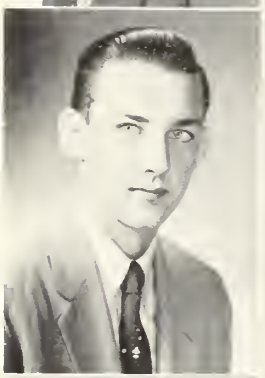

William James Doyle
71 Egerton Road

Student Council, Gilbert & Sullivan, Dramatic Club, Chronicle, Projection Club

"He sees all, knows all, and tells all."

The fun he had at A.H.S. will always hold fond memories for Bill. He plans to attend Northeastern to study Business Management.

Joan Grace Driscoll
93 Webster Street

Basketball, G.A.A., Chronicle, Field Hockey, Softball

"Her sweet spirit does lighten our dull ways."

Cute "Joanie" will recall all the teasing she took in Mr. Fusco's History class when she is practicing physical therapy. Basketball, swimming and dancing are her favorite outside activities.

Apollo Nicholas Dukakis
39 Russell Street

Orchestra, Dramatic Club, Yearbook Committee

"Life is what you make it."

Fishing, coupled with a good dose of dramatics, is for Apollo. While at Tufts he'll remember the Dramatic Club rehearsals and his speech classes.

Joanne Lillian Dykens
41 Margaret Street

Basketball, G.A.A., Softball

"Though these moments quickly fly, greet them gaily as they fly."

"Jo," who gets a big kick out of swimming, dancing, bowling, and skating, will always keep her Foods I class in memory while she goes on with her officework.

Ruth Irma Eliasson
147 George Street

Basketball

"Gentleness of speech and of manner."

Ruth will continue to work in a bank after she graduates. She likes bowling and basketball. She'll always remember the times she tried to get out of Economics and Law classes.

Mary Catherine Ennis
183 Newport Street

Bowling, Basketball

"A good disposition is more valuable than gold."

"Kitty" plans to be a telephone operator upon her graduation. She'll be keeping up on her bowling and dancing as well as remembering Miss Forsyth's cooking classes.

Jean Marie Errico
9 Webster Street

Field Hockey, Basketball, Softball, G.A.A.

"There is a deal of deviltry behind thy mild exterior."

Next year will find athletic "Liz" at Lasell Junior College. Mr. Petralia's Spanish classes will provide many memories for her. Photography is one of her fondest loves.

Florence Patricia Fagan
7 Henderson Street

G.A.A., Tennis, Basketball

"Nothing is impossible to a valiant heart."

"Lolly," who's favorite activity is dancing, is planning on doing stenography work after graduation. The G.A.A. initiation holds many riotous memories for her.

John T. Fahey
110 Broadway
"I live for pleasure."

It's either B.U. or the Marines for John after A.H.S. He enjoys sports, especially football and baseball and will take memories of Miss Krastin's classes with him.

Ralph Salvatore Faiola
44 Grove Street
Baseball, Hockey
"Silence never betrays you."

"Umberto" wants to go to Tufts and major in Biology. Bowling and hunting are his favorite outside activities. For two years he won a trophy for playing basketball.

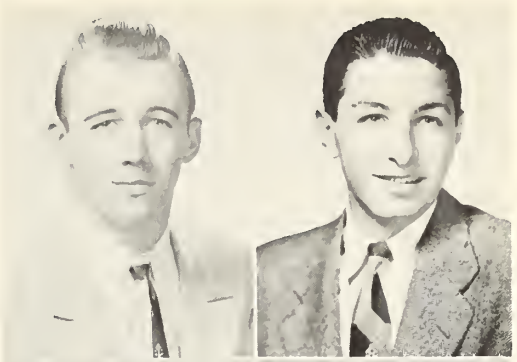

Paul Thomas Falvey
57 Randolph Street
"Praise the sea but keep the land."

Paul plans to join the U. S. Marines after graduation. Study periods in the Library with Miss Richmond hold memories for him. He enjoys roller skating and motorcycle riding.

Anthony Joseph Famolare
104 Highland Avenue
Cross Country, Art Club, Spring Track
"Man has his will, but woman has her way."

Popular "Tony," who will attend Boston University next year, will always remember Miss Krastin's Junior English class. His favorite activities include track and swimming.

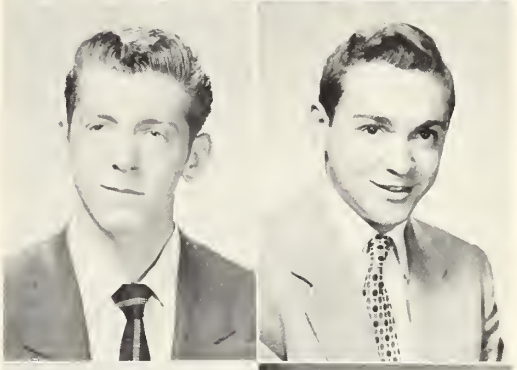

Marilyn R. Farr
75 Mystic Street
G.A.A., Chronicle, Bowling, Basketball
"She is worth knowing well."

"Marny," a great lover of swimming parties, is heading for a career as a stenographer. She'll always hold many fond memories of A.H.S. and the G.A.A. initiation.

Florence Margaret Femia
57 Broadway
"Common sense is not so common."

"Flo" is going to be a telephone operator after she graduates. She loves to listen to popular music. She'll always remember the trouble she had finding her rooms in her sophomore year.

Raymond S. Filleul
39 Old Middlesex Path
Golf, Football, Track, Basketball
"I've taken my fun where I've found it."

"Ray's" favorite activities are car racing and dancing. He plans to be an electrician. Long remembered will be Miss O'Connell's fourth period English class.

Donald Finlayson
148 Herbert Road
Honor Roll, Football, Track
"A carnation for his every button hole."

"Finny" will never forget his study in room 62 or Mr. Arthur's printing class. His favorite pastime is eating at the Homestead.

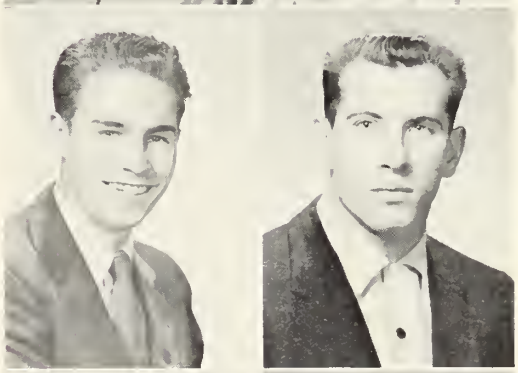

Elaine Finley
30 Woodland Street
Glee Club, Chronicle
"A winning way and a pleasant smile rests so neat and quite in style."

Poised "Wenie" plans to attend the University of Massachusetts to take up Home Management. Her favorite outside activities are drawing and curling her hair! She'll never forget the junior gym classes that she didn't go to.

David J. Flanagan
64 High Haith Road
Football, Latin Club, President
"I'm o.k., the world's all wrong."

Next year will find "Dave" studying hard at Tufts. His favorite activities are hockey and swimming. He will always remember the jokes Mr. Lincoln cracked.

Beverley Edna Foley
64 Windsor Street

G.A.A., Chronicle, "Rec" Committee, Dramatic Club, Basketball, Swimming

"Talent working with joy."

Attractive "Bev" will start at Emerson in September. A radio or TV career might be in line for her. Sports compose most of her leisure time. Never can she forget her G.A.A. initiation.

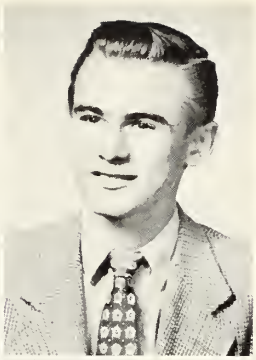

William Francis Foley
70 Princeton Road

Hockey, Golf

"Look on the bright side of life; it's much easier."

Sports-minded "Billie" will soon be studying at Wentworth. He was always active in sports, especially baseball. He'll long remember his Mechanical Drawing classes.

Cheryl Joan Ford
53 School Street

"Her ways are ways of pleasantness."

Cheryl is planning to attend Chandler's next year. She will always remember her art classes with Mr. Coletta. Her favorite activities are dancing and roller skating.

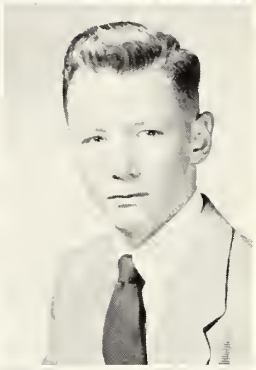

Thomas Everett Foster
21 Fessenden Road

Cross Country, Hockey, Baseball

"The prize is not without effort."

The future will find Tom at Harvard. We suspect sports will be as great a part of his life there as they were here. He'll be sure to recall Mr. Burns' skull sessions.

Dorothy Anne Frederick
40 Peter Tufts Road

Softball

"I climb the hill."

"Freddie" plans to go into the X-ray business after graduation. Her favorite outside activities are water skiing, ice skating, and mountain climbing.

Robert M. Freeman
26 Eustis Street

Latin Club

"His sole concern with work was considering how to best avoid it."

"Red" hopes to attend Harvard next fall. His two long years in Miss Krastin's room will always be remembered. He is an enthusiast of skiing.

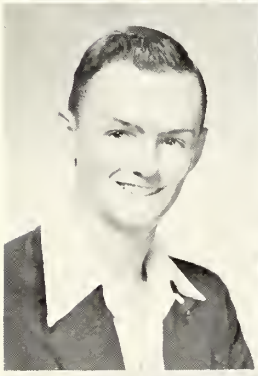

Albert Edwin Gallagher
24 Candia Street

Baseball, Track, Cafeteria

"The situation is well in hand."

"Gator," a baseball enthusiast, plans to attend Norwich next year. He'll never forget his happy days with Mrs. Bray. Chemistry also holds memories for him.

Robert Ogden Galvin
33 Hillcrest Street

Baseball, Basketball

"If I rest I rust."

"Bob" wants to go to Mass. State next year. His favorite outside activity is sports. He'll never forget Mr. Burns' General Math class.

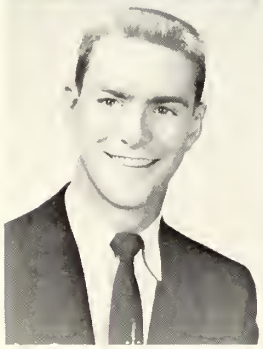

John Crosbie Gardiner
51 Gardner Street

Class President, Student Council, Football

"He was a leader of leaders!"

"Jack," our good looking class president, is planning to attend Bentley's next year. His favorite activity is sports. His Physics class with Mr. Burns is one he'll never forget.

Joan F. Garry
44 Michael Street

Basketball

"I speak to thee in silence."

Next year will find "Joanie" studying nursing. Roller skating, bowling, and dancing have been her favorite activities. Along with many other memories, will be Miss Robinson's study hall.

David Allen Gavel
51 Marathon Street
Lunchroom, Student Council, Chronicle
"Hunting I reckon very good."

Next year at the General Electric Apprentice School, Dave will remember his senior year in the Machine Shop. Hunting will remain top notch with Dave.

Ruth Anne Gedies
141 Summer Street
G.A.A., Glee Club, Tennis, Dramatic Club, Bowling, Gilbert & Sullivan, Chronicle
"Have a smile and live awhile."

"Rufus" is headed for the field of nursing — lucky patients! Her favorite activities are bowling, going to hockey games, and especially dancing. Miss Thompson's Typing class and all the fun in Mr. Kapff's Math class will be long remembered.

Dorothy Geotis
11 Bowdoin Street
Gilbert & Sullivan, Chronicle, President of Girls' Glee Club, Dramatic Club
"Isn't life fun?"

"Dotty" plans to make Emerson her future address. She loves music and did a great job as president of the Glee Club. She will always remember her wonderful senior year — especially the Dramatic Club play.

Elinor Louise Ghostlaw
45 Hilton Street
Honor Roll, Glee Club, Gilbert & Sullivan, Chronicle, Dramatic Club
"Gay, but with dignity."

Elinor is planning to attend the University of Massachusetts next year. She loves music, and none of the Gilbert & Sullivan shows are complete without her. She'll always remember the fun she had as a member of the Girls' Glee Club.

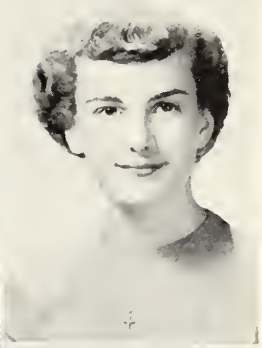

Ann Marie Giannoni
4 Alpine Street
Girls' Glee Club, Art Club, G.A.A., Chronicle, Year Book Committee, Basketball, Tennis, Bowling, Modern Dance
"Full of life, full of fun."

Ann will soon be walking around the campus of the University of New Hampshire. Among all the sports she enjoys, tennis ranks first. She likes to sew, too. Mr. Kemp's Biology class will long be remembered.

Catherine Giblin
67 Glenburn Road
Basketball, Badminton
"I never think of the future — it comes too soon."

Cathe's favorite activities are dancing and ice skating. She can hardly forget Miss Robinson's study hall.

Barbara Ann Goguen
29 Grafton Street
Glee Club, Co-head Cheerleader, Gilbert & Sullivan
"Full of enthusiasm; ready for fun."

"Gogee" is planning to become an office clerk when she finishes school. She wouldn't miss singing in the G. & S. Club show. She'll never forget Mr. Fusco's History class.

James David Gondolfe
23 Varnum Street
"Sleep — a cure for all ills."

"Gondie" is headed for Wentworth Institute next year. Among his favorite activities is sleeping. He will long remember Mr. Burns' Physics class.

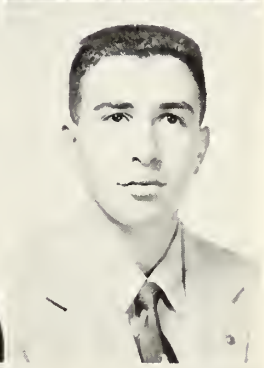

Sharon Marie Govoni
143 Scituate Street
Book Reviewers Club, Girls' Glee Club, Bowling
"Blessed are the small for they can grow no smaller."

Burdett College is included in Sharon's future plans. Miss Kelley's Business Machines class will hold a top spot in her memories. Swimming and roller skating are her favorite activities.

Nancy Ann Gradie
118 Warren Street
Bowling, Chronicle
"The only news I know is bulletins all day."

Nancy plans to study nursing after graduation. She will carry fond memories of Mr. Fusco's History class and Miss Thompson's Typing class with her. Nancy enjoys roller skating, cooking, and music.

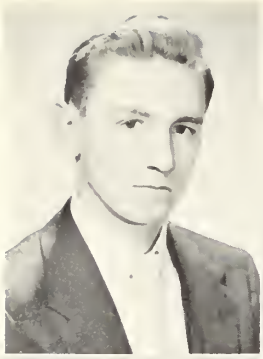

Noel Edmund Greiner
256 Washington Street
Cross Country Track, Spring Track, Indoor Track
"A mighty hunter, he."

Noel plans to attend either B.U., Mass. State, or Northeastern to study Business Management. His favorite pastime is hunting.

Carl Albert Grobel
46 Sunset Road
"Hunting he loved."

Hunting and football are Carl's favorite outside activities. Next year at Wentworth Institute, where he'll study to become a machinist, he will remember his senior year in Mr. Johnson's room.

Janice Howe Gunnerson
132 Pleasant Street
"Silence has her own eloquence."

Janice is headed for Framingham State Teachers College. Miss Forsyth's Cooking class will remain among her memories of high school. She enjoys swimming and boating.

Henry Abraham Haddad
15 Higgins Street
"There is ability in conceding talent."

Sports and music are "Hank's" favorite interests. He is headed for Boston Conservatory of Music to further his education. Hank will remember longest his Sophomore English.

Marion Jeanne Hamblin
64 Robbins Road
Modern Dance, Chronicle, Softball, Bowling
"Always merry when men dance."

Fun-loving Marion plans to attend Chandler's Business School next year. Mr. Sampson's math class and after school at Martin's will always be cherished as happy memories of A.H.S.

Alice Patricia Hanlon
23 Colonial Drive
Tennis, Basketball, Chronicle, Year Book Committee, Gilbert & Sullivan, Dramatic Club, Girls' Athletic Association, Bowling
"Sincerity, thou first of virtues."

Pat will fondly remember her chemistry lab. class. She enjoys dancing and swimming besides her other athletic activities. The future will see her at Boston College School of Nursing.

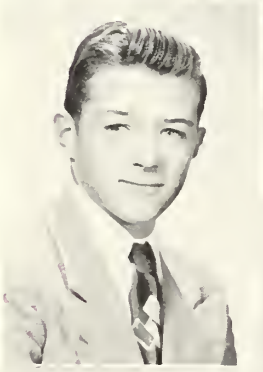

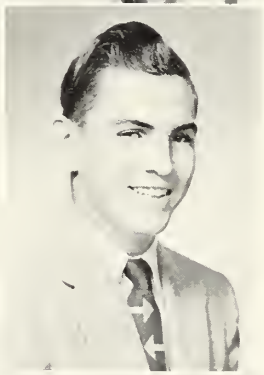

David Farnham Harling
53 Westmoreland Avenue
Honor Roll, Projection Club, Cafeteria
"The winds and waves are always on the side of the best navigator."

Sincere and friendly Dave is interested in model railroading. He will continue his studies at Northeastern University and will always keep Miss Barry's French class among his fondest memories of A.H.S.

Neil Joseph Harrington
118 Newport Street
Hockey Team, Baseball, Camera Club
"Youth is full of sport."

Likeable "Hap," our hockey ace, will always remember Miss Binnig's typing class. The fall of 1955 will find him at Boston College. Good Luck, Neil!

Esther Ruth Harrison
112 Westmoreland Avenue
"Pleasant good nature wins the heart."

Office work is Esther's aim. She enjoys classical music and roller skating and also spends time swimming and diving. Her sophomore English class will be unforgettable.

Donald Edwin Harvey
177 Scituate Street
Baseball, Chronicle, Track
"Does a man ever give up hope, I wonder?"

Don, with his friendly smile, will be an asset to Northeastern next year. He will always carry memories of Mr. Sexton's French class with him.

Frank David Haurwitz
46 Chandler Street

"Individuality — the mark of genius."

Frank is headed for Amherst. He spends his spare time skiing or with his model railroad. Mr. Kapff's solid and trig classes will head his list of high school memories.

Edward William Hazlett
149 Mount Vernon Street

Honor Roll, Vice President Gilbert & Sullivan, Dramatic Club, Dance Band, Band, Chronicle

"Printing is the art-preservative of all arts."

When Eddie has become a successful printer he will remember the "Chief's" print classes. Talented in music, he also enjoys sports; particularly hockey, and basketball.

Kenneth Peter Healy
35 Fayette Street

Hockey

"He climbs highest who helps others."

Friendly and carefree Kenny enjoys hockey above all other sports. He will forever remember Mr. Arthur's printing class. Boston College will be his goal next year.

Ann Henderson
219 Wollaston Avenue

"She was born in a merry hour."

Lively Ann will never forget first lunch and Mr. Wallace's bookkeeping class. Next year she'll be at Burroughs continuing her Comptometer work.

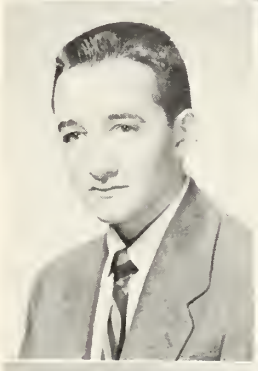

Francis H. Hendrigan
10 Milton Street

Golf, Track, Gilbert & Sullivan

"Each mind hath its own method."

Next year will find "Red" at Wentworth Institute majoring in design. He enjoys golfing and dancing outside of school. Long remembered will be the three great years in Mr. Danforth's class.

Rebecca Louise Higgins
50 Ronald Road

Modern Dance, Chronicle, Fine Arts Club, Bowling

"She moves like a goddess and looks like a queen."

"Becky" will be at Tufts next year majoring in art. Her favorite outside activities include drawing and listening to records. She will take with her fond memories of Mr. Coletta's art classes.

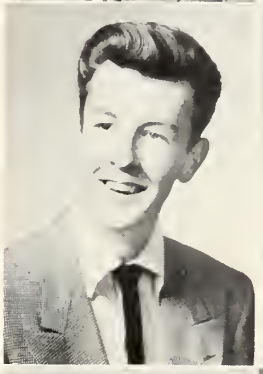

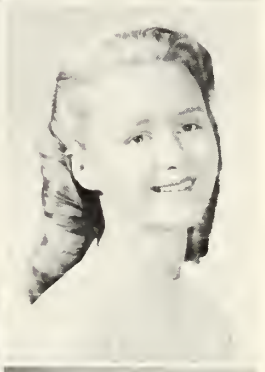

Rosamond Homer
9 Ravine Street

Chronicle, G.A.A., Tennis, Basketball

"Gentlemen prefer blondes."

"Rossi," our Queen of the Junior Prom, hopes to go to Endicott Junior College. She will always remember those hockey games. Ice skating and dancing are her favorite outside activities.

David Alan Houser
159 Washington Street

Track

"To tell stories of my mishaps."

"Visiting" Mr. Down's office will be one of "Dave's" longest memories. This future floor mechanic spends his spare time bowling and playing cards.

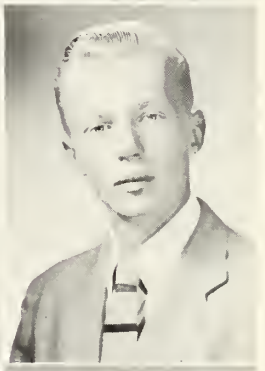

Marie Regina Howard
62 Norfolk Road

G.A.A., Girls' Glee Club, Art Club, Latin Club, Chronicle, Year Book Committee, Bowling, Tennis

"Her quiet aspect doth defy that gleam of mischief in her eye."

Marie will always keep the memories of Miss Rounds' Latin classes and G.A.A. initiation among the most cherished ones of A.H.S. Next year will find her studying fashion design at Mass. Art.

George Franklin Hurley
17 Draper Avenue

"Let George do it."

"Happy," a member of New England Boy's Club Basketball Champions, will join the U. S. Marines. He will always keep in memory Miss Krastin's Sophomore English class.

Marguerite Marie Irving
99 Thorndike Street
Bowling Team, Chronicle
"Every day is too long to one who is in a hurry."

Mr. Lowder's history class will be one of "Margie's" fondest memories of Arlington High. You will find this attractive girl at Lasell after she graduates from A.H.S.

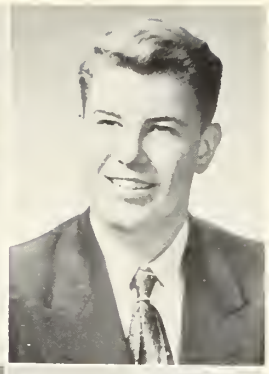

Eric W. Johanson, Jr.
32 Buena Vista Road
Safety Foreman, Radio Club, Radio Department News for Chronicle
"Industry is a lodestone to draw all good things."

Boating, guns, and radio repair, absorb "Joe's" extra time. The many trips with Mr. Pine and Mr. Jacobsen will be with him long after he has completed his study of electronics at Northeastern.

Dolores Hope Johnson
220 Washington Street
Orchestra, Band, Bowling, Tennis
"Music is the beauty of ages."

A girl with pleasant sophistication, Dolores plans to attend the University of New Hampshire. Having one of the leads in "Our Miss Brooks" is an experience she will never forget.

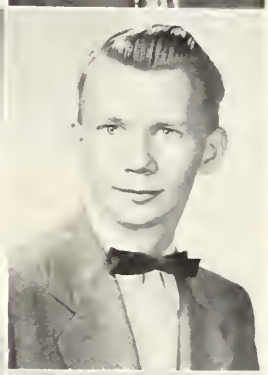

Lennart A. Johnson
32 Sawin Street
Bowling
"Quiet but not idle."

"Lenny," who came to Arlington High after ten years in Belmont schools, is a bowling enthusiast. Just now he is undecided about his future plans. "Good luck, Lenny!"

Gordon Stuart Johnston
8 Candia Street
Dramatic Club, Library Corps
"They conquer who believe they can!"

"Bud" is known for his acting ability. Even after he has graduated from the University of Massachusetts, he will still remember Mr. Kemp's chemistry class in high school.

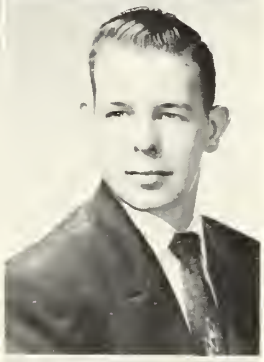

Paul Edward Jones
23 Wall Street
Student Council, Lunchroom, Safety Foreman
"This is my own invention."

"Jonesy" will remember grinding tool bits for the Sophomores. When looking for something to do, movies and roller skating will still attract him.

K. Marie Keating
11 Newton Road
Honor Roll, Chronicle, Bowling Team
"Good sense and good nature are never separated."

Friendly Marie will always look back on Mr. Thompson's history class as one of her fondest memories of A.H.S. She plans to attend Hickox Secretarial School.

Roberta Ann Keating
469 Mystic Street
Chronicle, Cheerleader, Year Book Committee, Dramatic Club, G.A.A., Bowling, Tennis
"To know her is to like her."

Cheerful "Berta" will enter Framingham State Teachers College next year. She loves dancing, sewing, and knitting. Mr. Eaton's math class and homeroom will always be among her best memories of A.H.S.

Barbara A. Keefe
152 Mystic Valley Parkway
Chronicle, Bowling Team
"Life is short, let's make the most of it."

Hickox will be lucky to get "Keefie" after she graduates. She will long remember Driver Ed. and the time she has spent dancing and skating which are her favorite activities.

Carolyn Mary Keefe
1 Richfield Road
Honor Roll, Student Council, Year Book Committee, Cheerleader, Basketball, Field Hockey, Softball, Bowling, Chronicle, G.A.A.
"Full of cheer, full of pep, making friends at every step."

Popular Carolyn may be at Wellesley next year. She likes all sports plus dramatics. Her keenest memories will be of the hockey and football games along with those of Mr. Eaton's classes.

Robert Ralph Keeney
151 Charlton Street
Band, Orchestra, Gilbert & Sullivan
"Be yourself and all will know you."

"Bob" is headed for Tufts where he will study to be a chemist. He has made many lasting friends at A.H.S. The stampede to first lunch will always remain in his memory.

Robert Paul Kelleher
27 Lake Street
"There's no use crying over spilt milk."

"Bob" hopes to be at B.C. next year, majoring in business administration. He enjoys basketball and will always remember the happy years he spent here.

June Anne Kelly
31 Hillsdale Road
Student Council, Glee Club, Basketball, Tennis, G.A.A.
"She is so blessed in disposition!"

June plans to go into nursing at B.C. next year. She will long remember the football games and Mrs. Lee's clothing class. She enjoys ice skating and dancing.

Harold J. Keohane
27 Warren Street
Football, Track, Baseball, Basketball, Chess
"Every inch a man!"

"Hank" has yet to decide where he will be next fall. His favorite outside activity is sports. Above all, he remembers those terrific times in the football locker room.

Joan Agnes Kilpatrick
72 Bay State Road
Basketball
"A pleasant person is always a desired person."

"Joanie" will never forget Mrs. Lee's clothing class, and the hockey games she attended. Outside of school she enjoys skating, bowling, and driving.

Constance Marie Keleher
156 Hillside Avenue
Chess Club, G.A.A., Stamp Club
"Happy am I, from care I'm free."

"Connie" will long remember Mrs. Lee's clothing class and the fun of the football games. Outside school Connie takes an active part in bowling, dancing, and skating.

Constance W. Kelly
20 Wildwood Avenue
Chronicle, Modern Dance, Bowling
"She's small and bright and oh, my."

Happy-go-lucky Connie will keep the memories of the proms and after school at Martin's among her fondest ones of A.H.S. Chandler Business School will be her goal next year.

Donald Wilbert Kelson
15 Aerial Street
"Think twice before you jump."

"Donnie" is a lover of cars and miniature golf. He will never forget those "lovely" detention sessions.

Mary Florence Kerr
61 Rangeley Road
Gilbert & Sullivan, Girls' Glee Club, Chronicle, G.A.A., Softball, Basketball
"A cheerful smile is worth its while."

Next year will find Mary at Massachusetts State. Outside of school she enjoys ice skating. She will always remember the Gilbert & Sullivan shows and chorus classes.

Richard John Kilroy
3 Wall Street
Basketball, Baseball
"Bashful sincerity becomes him."

"Horse," a great sports follower, plans to study engineering at Northeastern. Neither he nor the lab can ever forget his testing things in chemistry.

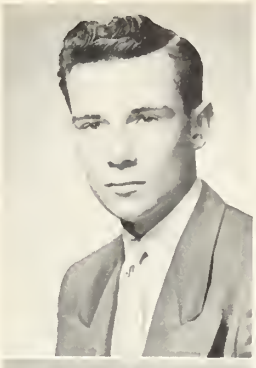

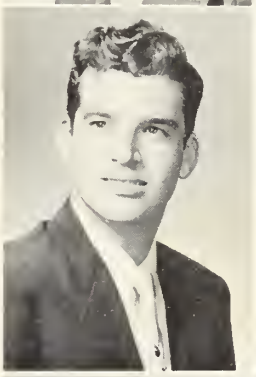

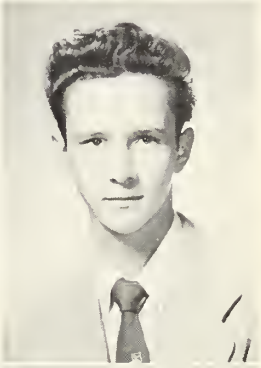
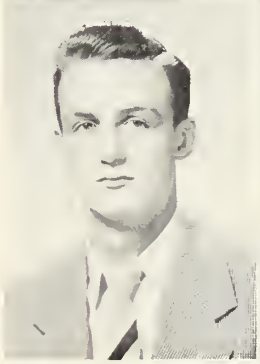

Fay G. Kroll
32 Lake Street
Chronicle
"Oh the joy of living!"

Blond and lively "Shorty" has Lasell for her goal. She won't forget for a long while Mr. Wallace's class, Driver Ed., or the football games.

Georgia Fay Laffert
163 Scituate Street
Honor Roll, Chronicle
"Not for herself, but for the world she lives."

Georgia plans to go into Secretarial work. She'll long remember the Typing class with Mr. Giggs and also Mr. Burke's jokes.

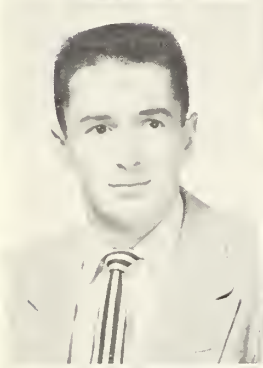

Richard A. LaFrance
74 Wollaston Avenue
Hockey, Baseball, Book Reviewers, Chess Club
"No care beyond today."

"Peanut" likes to dance — we wonder why? He's heading for B.U. so "les femmes" they had better watch out.

Alice Teresa Lamphier
122 Sylvia Street
G.A.A., Basketball
"Much mirth and no sadness."

Alice plans to go right into office work next year. She will long remember Miss Forsyth's cooking class. Swimming and bowling keep her hopping outside of A.H.S.

H. Rayford Lance
159 George Street
Track, Hockey, Projection Club, Basketball
"Go West, young man, go West!"

"Ray," whose favorite outside activity is De Molay, will long remember Mr. Lincoln's English class. He plans to attend Southern Methodist University after A.H.S.

Ralph William Lavalle
11 Adams Street
Football, Baseball
"He wins against the odds."

We know what Ralph will participate in if he goes to Boston College. Sports, naturally! His favorites are football and basketball. Remember those Locker Room sessions!

John Daniel Leahy
7 Park Street
Baseball, Basketball, Hockey, Chess, Chronicle, Golf
"There is always work and tools for those who will."

"Jack" who plans to go to Bentley's next year, spends most of his time working on his car. Among other things he will remember his Woodworking classes.

Suzanne Regina Le Blanc
45 Maynard Street
Girls' Glee Club, G.A.A., Latin Club, Chronicle, Year Book Committee, Bowling
"A likeable manner, a friendly smile."

"Sue," who loves bowling and skating, will be at State Teacher's next year. Miss Rounds' tales of Pogo will long live in her memory along with her lunch hours in the A.H.S. library.

Donald Francis Lee
15 Marion Road
"A mathematical mind was his."

"Don," who plans to go to Northeastern next year, enjoys all sports. We know he will always remember Mr. Burns' and Mr. Cavalieri's classes.

Anne Marie Lees
75 Melrose Street
Honor Roll, Chronicle, Basketball, Bowling
"She was meant for happy thoughts"

Another future Chandler girl, pretty Anne likes sports, especially tennis and bowling. She'll never forget Mr. Burke's Bookkeeping class.

Robert J. Leonard
25 Berkeley Street
Baseball, Chess, Hockey, Golf, Football
"When any mischief hath begun he's always there full of fun."

Oddly enough, "Mouse" likes mountain climbing. When he gets to B.C. we wish him luck!

Janet Teresa Lewis
1 Pioneer Road
Softball, Chronicle
"To rest is a science"

Janet plans to attend a state college next year. She admits her trouble in passing in Chronicle assignments on time.

Lynn E. Lewis
30 High Haith Road
Football, Basketball, Chess, Golf, Baseball
"Few people get into trouble without their own help."

"Lynn" will remember those trips to the main office. Miss Robinson will never forget the study halls he was in. Harvard wants him for next year?!?

William Andrew Libby
129 Hillside Avenue
"An angler of good repute."

"Bill's" future stamping grounds will be B.C. Girls attract much of his time but hunting and swimming run a close second. Memories of Physics classes will remain with him always.

Loretta Ruth Ligor
65 Wollaston Avenue
Honor Roll, Chronicle, Softball, Bowling, Basketball, Tennis
"A good laugh is sunshine in the house."

Good-natured "Loret" has many fond memories of A.H.S. both in sports and classes. We wish her the best of luck, when she battles B.U. — successfully!

Edward Arthur Lillis
81 Bates Road
Library Corps, Track
"He shall have music wherever he goes."

"Ed" will long remember Miss Krastin's English class and Mr. Eaton's Math class. His favorite outside activity is playing for dances. Next year will find him in the advertising business.

Joan Katherine Loftus
35 Varnum Street
"She is as quiet as a lamb"

"Joanie," undecided as to her future, will long remember Miss Binnig's Stenography class.

Carol Louise Lombardi
116 Thorndike Street
Baseball, Bowling Basketball
"Enjoy life to its fullest."

"Lomby" wants to go into clerical work. She will like looking back on all the good times she had in Miss Forsyth's cooking class.

Margaret Eleanor Long
176 Waverly Street
Year Book Committee, Gilbert & Sullivan, Orchestra, Bowling
"Personality, pep, and plenty of go."

"Marggy" will be training at Deaconess Hospital next year. She'll always remember waiting in those endless lunch lines and, also, chemistry with Mr. Miller.

Lois Ann Lordan
42 Bates Road
Tennis, Bowling, Chronicle, Dramatic Club, G.A.A., Fine Arts Club, Year Book Committee
"Easy to look at, nice to know."

Lois, who plans to attend Jackson, is as yet undecided as to what she wants to be. Her favorite outside activities are knitting and parties. Lois will long remember Miss O'Connell's room.

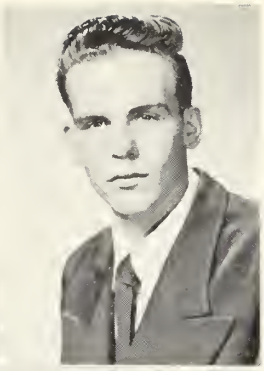

Constance Lorge
98 Alpine Street

Year Book Committee, Fine Arts Club, Chronicle, Modern Dance, Bowling

"A sunny nature wins friendship everywhere."

"Connie" is our future career woman. We don't see how she'll get any studying done at Bentley's with that boy-girl ratio! She'll major in accounting.

Charles W. Lowell
11 Brattle Place

"A treat instead of a treatment."

"Charlie" spends his spare time working on cars and also enjoys sports. He will always remember the time he was caught smoking.

Phyllis Rose Lussiano
85 Decatur Street

"They are reputed wise, who say but little."

"Lucky" whose favorite outside activities are skating and dancing, will always remember Miss Forsyth's cooking class. She plans to go to Chandler's next year.

Virginia Lee Lyons
133 Lowell Street

Honor Roll, Dramatic Club, Chronicle, Latin Club

"She is a quiet worker who succeeds."

"Ginny" will be at Middlebury College next year. She'll remember the Latin Club and Miss Rounds' struggle in trying to make classicists of its members. She likes playing the accordian.

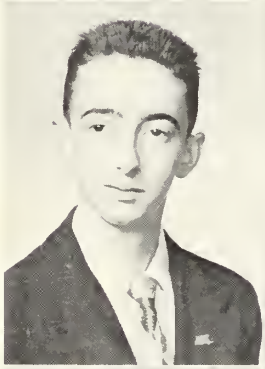

David George Mackie
44 Lakehill Avenue

Gilbert & Sullivan Club, Treasurer Chronicle

"I am a courtier grave and serious"

Next year we'll see "Mac" at the Electrical Engineering School at Tufts College. He'll always remember his classmates and some of those "crazy" classes.

Joseph Francis Mahoney
927 Massachusetts Avenue
Lexington, Massachusetts

Lunchroom Foreman, Track, Treasurer of Student Council, Projection Club, Radio Department News for Chronicle, Representative of Vocational High

"Exactness in little duties is a wonderful source of cheerfulness"

Next year, "Moe" will be found at Wentworth Institute. He plans to go into business with his brothers when he finishes college. "Moe" will never forget the many shocks he received in the radio shop.

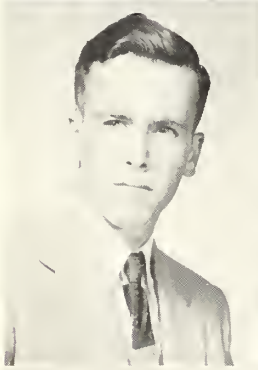

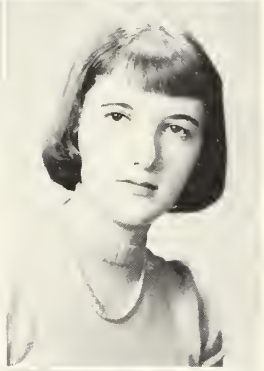

Richard Francis Mahoney
50 Adams Street

Chronicle, Baseball, Chess, Basketball, Golf

"Without sports, life is dull."

"Mo," who is as yet undecided about his future, gets a lot of entertainment out of basketball and hockey. He will long remember Mr. Wallace's Business Organization class.

Barbara Ann Maitland
24 Henderson Street

"Courteous and gentle, though retired."

"Babs," destined for Boston School of Occupational Therapy, gets her "kicks" out of horseback-riding. She's unhappy about leaving A.H.S. and Miss Manning's Oral English classes.

Dorothy Jane Mansfield
27 Fairmont Street

Honor Roll, "Rec" Committee, G.A.A., Chronicle, Bowling, Basketball

"A fine girl — you know, a regular peach."

Attractive "Dottie" can't do without dancing or bowling. Chandler will see her day-dreaming about Mr. Lowder's U. S. History classes.

Alexander Mark
27 Glenburn Road

Cross Country, Track, Indoor Track, Spring Track

"Each man must rely upon himself."

"Sandy" is headed for Northeastern and a future as a chemical engineer. The whipped cream fight during second lunch will never be forgotten by "Sandy."

Henry Marrec
11 Overlook Road
"A versatile musician — and the kind of man who will find success."

Henry hopes to attend Burdett's. Outside of school, the accordion affords him much pleasure. He believes he'll never forget his classmates or whipped cream (?)

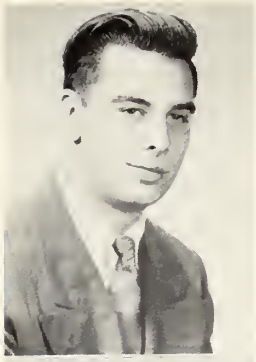

Ann Marie Mazzotta
73 Highland Avenue
Honor Roll
"Gentle in manner, fun in reality."

Ann wants to be a teller in a bank. She'll always remember her junior year in Miss Binnig's Stenography class. She enjoys swimming and dancing.

Mary Joan McHugh
9 Henderson Street
Bowling, Basketball, Baseball
"Enjoy life to its fullest."

"Marcy" is going into clerical work. She'll remember all the good times in Miss Forsyth's cooking class and Oral English. She likes sports of all kinds.

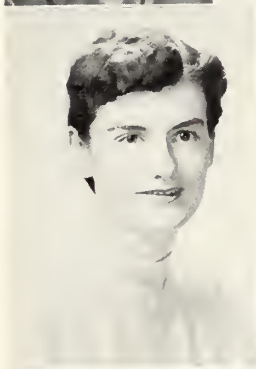

John R. McIsaac
11 Morris Street
Chess Club, Baseball, Library Corps, Basketball
"There was ease in his manner and a smile on his face."

"Dudda" hopes to go to B.C. after graduation to major in physics. He will long remember the day the boys took the wheels off his car; also, he enjoyed watching Mr. Kapff lifting weights in the gym.

Nancy Louise McKinnon
11 Harlow Street
Girls' Glee Club, G.A.A., Basketball, Tennis, Modern Dance, Chronicle
"To be merry all the while."

Nancy, who plans to attend Archbishop Cushing Jr. College, enjoys playing tennis and basketball. She will long remember getting caught eating an apple in class.

Nancy Marie McLaughlin
276 Massachusetts Avenue
Cheerleader, Field Hockey, Basketball Captain, Softball, G.A.A., Swimming, Chronicle
"Restraint is the golden rule of enjoyment."

Peppy Nancy will long remember the football games and "rec" dances. She plans to enter Sargent next year. In her spare time she enjoys dancing.

Peter Gregory McLaughlin
137 Park Avenue Extension
Band, Orchestra, Baseball, Basketball
"Unextinguishable laughter is a defense."

"Diamond Pete" will be seen on the Boston College campus indulging, probably, in his favorite activities of bowling and ping-pong. "Pete" will long remember Mr. Kapff's Algebra class.

William H. McLaughlin
90 Rhinecliff Street
Football, Basketball, Baseball, Track, Chess
"What's life if not for fun."

Popular "Mickey" may be seen anytime on the athletic field showing his prowess. Although he is going to the University of Massachusetts next year, he will never forget captaining the basketball team, and especially playing in the Tech Tournament in 1953.

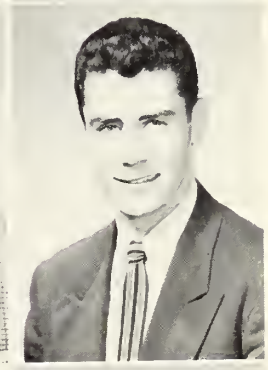

Geraldine Ann McMahon
317 Massachusetts Avenue
G.A.A., Softball, Basketball
"A sunny disposition is a gift of the Gods."

Popular "Gerry" plans to make Framingham her alma mater. She will always remember Foods class with Miss Forsyth and also the football and hockey games.

Phyllis Marie McSweeney
12 Wyman Street
Chronicle, G.A.A., Tennis, Girls' Glee Club, Bowling
"A little bit of comedy is enjoyed by all."

"Phyl," an avid sports fan, will be putting her best foot forward at Lasell Junior College next year. Dancing and ice skating give her the greatest pleasure.

Francis Xavier Meehan
516 Summer Street
Golf, Football, Chess Club, Gilbert & Sullivan, Latin Club
"We tire of those pleasures we take but never of those we give."

"Buddy" whose favorite outside activity is golf hopes to be on the B.C. Eagles' roster next year. He will never forget his good times at A.H.S. and especially Mr. Fusco's "crazy" homeroom.

Janice Marie Meehan
96 Coolidge Road
Field Hockey, Basketball, Softball, G.A.A.
"A friend is one who knows all about you and loves you just the same."

"Jan" may be seen at Archbishop Cushing College next year. Softball has been her favorite venture into sports. She will remember defeating Lexington in field hockey that unforgettable day in her Senior year.

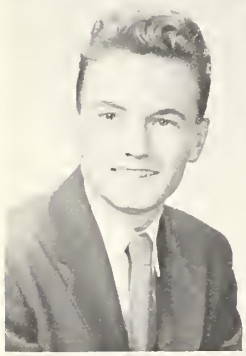

John Paul Meere
67 Lake Street
Gilbert & Sullivan Club, Chronicle, Track
"Cheerful, but serious."

John is heading for Stockbridge College where everyone hopes there will be enough horses for him to enjoy. He can never forget the teachers yelling "one minute more" before school each morning.

Martha Ann Meloon
211 Broadway
Softball, Basketball
"The happy medium."

Fisher College will be lucky to have "Marcy" in its ranks to train for a Medical Secretary. Right now swimming, dancing and bowling occupy most of her spare time.

Claire Marie Miller
5 Perth Road
G.A.A.
"Let the air with joy be laden."

Claire will put her wonderful personality to good advantage working in an office. She likes to watch football games and to play softball. Vacations and Miss Binnig's shorthand classes are her outstanding memories of A.H.S.

Joan Frances Minichiello
34 Moulton Road
Chronicle
"In quietness and confidence shall be your strength."

Fun-loving "Micki" will always remember the shortened six period days and Miss Binnig's Senior class. Among her many outside activities swimming is the best liked.

Gail Patricia Mitchell
9 Walnut Street
Basketball, Softball, G.A.A., Cheerleader, Chronicle
"The will to do, the soul, to dare."

"Mitch" is headed for a modeling school. The wonderful times cheering at football games and Rec stand out in her memory of A.H.S. She enjoys ice skating and dancing.

Barbara Jean Molloy
36 Kilsythe Road
G.A.A., Basketball, Softball
"Gentleness of speech and manners."

Upon leaving A.H.S. "Mo" expects to hold an office job. She enjoys dancing and will never forget all the wonderful friends she made at A.H.S.

Kenneth H. Molloy
48 Robbins Road
Chronicle, Manager of Hockey Team
"He talks less than others but is far more wise."

"Molly" will be M.I.T.'s gain and our loss. He is very active in the Y.M.C.A. and will always remember the girls at A.H.S.

John Andrew Moloy
62 Beacon Street
Hockey, Track
"He that does what he can, does all he ought."

Sport-loving "Red" hopes to work for a lumber company. He will always be able to recall all the fun he had at the hockey games and in Mr. Arthur's Printing class.

Robert Michael Monahan
35 Menotomy Road
Football, Baseball, Hockey, Basketball
"A good fellow and a good sport."

Boston College calls "Monnie." His favorite outside sports are baseball, and football. He will long remember the great times in Mr. Wallace's Bookkeeping class.

Carol Ann Morgan
147 Forest Street
Chronicle, Guidance Office, Assistant Principal's Office, Honor Roll
"She does things well."

Mr. Burke's and Miss Binnig's classes will be among Carol's most vivid memories. She is planning to attend Boston University next September. We hope she'll have time to continue with her ice skating.

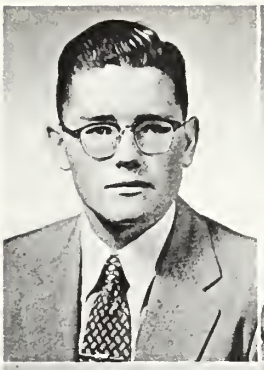

Robert P. Morris
29 Winter Street
Gilbert & Sullivan Club
"Time and tide wait for no man."

All-around "Bob" plans on going into the photography business. He enjoys hunting and fishing, and will always recall looking forward to the good times in the old study hall.

Marilyn Louise Morton
29 Russell Street
Honor Roll, Dramatic Club, Chess Club, Stamp Club
"I ask to know."

Marilyn is hoping to continue her education at Simmons after which she will enter the field of nursing. She enjoys swimming. She will never forget the fun she had in Mr. Fusco's history classes.

Edward Joseph Moyer
90 Thorndike Street
"The town is man's world, but the country is God's."

"Butch," who plans to go into the tool and die making business, will always remember his Senior year experiences with Mr. Johnson. His favorite sport is hunting.

Robert Francis Muello
69 Newport Street
Football, Hockey, Track, Basketball
"Go ye hero, go to glory."

"Moose" or "Mr. Football," is a sports' enthusiast. He hopes to attend Holy Cross in the fall. He will never forget Mr. Cavalieri's Algebra class and the fun he had in his Senior homeroom.

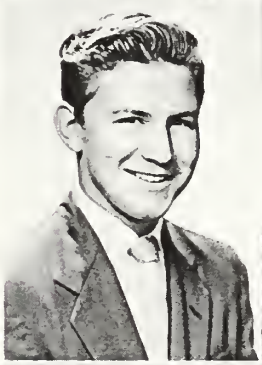

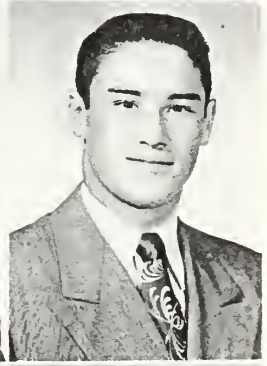

Donna Lee Mulcahy
35 Winfield Road
Needham, Massachusetts
Basketball, Field Hockey, Gilbert & Sullivan Club, Cheerleader, G.A.A.
"Much mirth and no madness."

Donna has been very popular with everyone at A.H.S., and will always remember the wonderful friends she has made. Her memory will long retain thoughts of Mr. Cavalieri, and the fun she had at the Rec.

Richard Mullen
213 Waverly Street
Basketball, Track, Baseball
"Youth is full of sport."

Sports-minded Dick will always remember the many friends he made at A.H.S. and all the fun he had while engaged in sports.

Adele Marie Murphy
36 Fayette Street
Modern Dance, Chronicle, Student Council, Red Feather Contest, Art Club
"A smile is the passport of life."

Popular "Murph," who plans to attend Simmons next year, will long remember Mr. Gibbs' Typing class in her Senior year. She enjoys skating and reading.

Barbara Ann Murphy
53 Trowbridge Street
G.A.A., Softball, Field Hockey
"She scatters enjoyment."

Always smiling "Murph" plans to work in the Telephone Company. She will long remember all the fun at the hockey games.

Catherine Marie Murphy
29 Windsor Street

"Good qualities are the substantial riches of life."

What Cathy will remember most about A.H.S., — just making that last bell every morning with her girl friends. She will often recall her many visits to Miss Barry in the Guidance Office.

Mary C. Murphy
6 Park Street Place

G.A.A., Gilbert & Sullivan Club

"Let's all be happy."

"Murph" has decided that hair dressing will be her career. Her favorite pastimes are dancing and listening to "Symphony Sid." She will not forget Miss Barry.

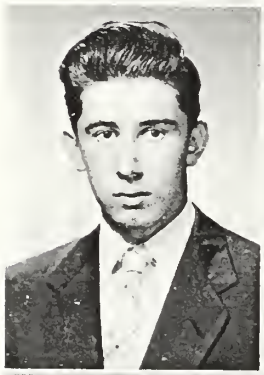

Robert Francis Murphy
41 Allen Street

"A wanderer is man from his birth."

"Bob," will always remember when he first came to A.H.S. after moving from Dorchester and the differences he experienced. He enjoys playing baseball and football.

Joan Regis Murray
18 Mott Street

"Soft smiles by human kindness bred."

Joan will never forget the friends she made during high school. She plans to attend a nursing school next year. In her spare time, you'll find her swimming.

Thomas Joseph Murray
30 Orvis Road

"For what should men do, but be merry."

"Whitty" plans to attend Wentworth next year. He will always remember the many friends he made here at the high school.

Francis W. Nadeau
1 Park Avenue

Football, Golf

"Will is character in action."

Here is another sports fan; "Frank's" favorites are football and golf. Mr. Danforth's class and his talks on the Red Sox are memorable times at A.H.S.

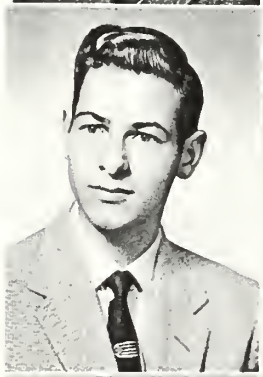

Benjamin Paul Nastasi
25 Bates Road

"Every why must have a wherefore."

"Benny," an avid bowling fan, will enter the business of salesmanship. Like many others, he'll long remember the "times" in Mr. Arthur's classes.

Glendean Mary Newton
101 Lake Street

Bowling, Softball, Basketball

"My kingdom for a horse."

Friendly "Glenie," a native of New Mexico, enjoys dancing, swimming, and horseback riding. While she is at Burdett, Miss Forsyth's cooking class will furnish memories of A.H.S.

Carol Ann Nigro
1 Laurel Street

G.A.A., Bowling, Girls' Glee Club

"Nice things come in small packages."

Happy-go-lucky Carol has had many enjoyable times at A.H.S. The most indelible memory will be of the G.A.A. initiation with all its pretty decorations. Carol is also a swimming enthusiast.

Deborah Nixon
12 Cheswick Road

G.A.A., Chronicle, REC Committee, Basketball, Gilbert & Sullivan

"A maiden fair to see."

Our future airline hostess, "Debbie," loves to do the Charleston. Gym classes and Mr. Wallace's homeroom will be some of her fond memories of A.H.S.

Arlene Ruth Norris
14 Inverness Road
Modern Dance
"In a twinkling of an eye."

Mr. Lowder's class was Arlene's most memorable experience. Boston University is this girl's destination, and while there she will continue to enjoy dancing and bowling.

William Francis O'Connell
19A Pond Lane
"Give me today and take tomorrow."

"Oke" is undecided about his choice of college, but he is sure to be a hit anywhere. Football holds the greatest fascination for him, with his school vacations running a close second.

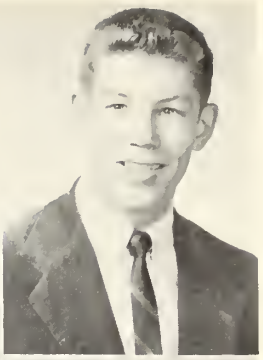

Elaine Frances O'Connor
189 Scituate Street
Bowling, Softball, Basketball, Gilbert & Sullivan, Glee Club
"My heart is like a singing bird."

The New England Conservatory of Music is "Okie's" destination. Among her memories of A.H.S. are Miss Forsyth's class, those of Mr. Wallace, and most of all her impromptu solo at the final assembly of her Junior year.

John Francis O'Connor
65 Magnolia Street
Hockey, Baseball, Track
"The world hath need of quietness."

"Okie" enjoyed all of his time at A.H.S. He will remember longest Mr. Kapff's solid and trigonometry classes.

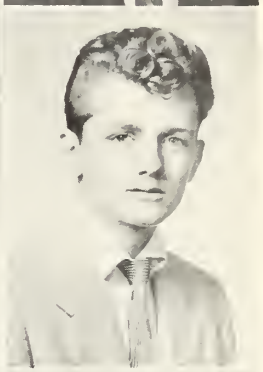

Luke Francis O'Halloran
13 Mill Street
"Who knows what the future holds."

"Otis" plans to attend Bentley's after graduation. He will never be able to forget the band trips and the fun he had in his home rooms.

Patricia Ann O'Keefe
121 Newport Street
G.A.A., Field Hockey
"My friends declare that I am a jest."

Likeable "Pat" who plans to attend Hickox will be remembered by many. She considers Miss Forsyth's class and the lunch period as the two memories to linger longest.

Helen Gretchen Olson
12 Margaret Street
Chronicle, Book Reviewers Club, Art Club, Orchestra
"Her ways are ways of pleasantness."

Gretchen will long remember the boat trip in Boston Harbor with the Book Reviewers Club with whom she also made her T.V. debut. She plans to study at the Massachusetts School of Art.

Janet Anne O'Neill
17 Devereaux Street
Field Hockey, Basketball, Softball, Gilbert & Sullivan, G.A.A., Rec Committee
"Happy am I, from care I'm free."

Sports loving "Jan" will long remember Mr. Wallace's homeroom. Boston University is where she plans to take up teaching, at which she will certainly be a success.

Lois Jean Ormiston
12 Cottage Avenue
"Adopt the pace of nature; her secret is patience."

"Lo" plans to be a dental hygienist in the future. Her fondest memories of A.H.S. will be her homeroom with Mr. Wallace, and Mrs. Lee's sewing class.

Jean Elizabeth Ortel
17 Edith Street
Honor Roll, Orchestra, Chronicle, Book Reviewers Club, Art Club
"Knowledge exists to be imparted."

Jean, who plans to attend Forsythe Dental School will long remember being on television with the Book Reviewers Club. She is an enthusiastic follower of bowling and tennis.

Alice Louise Park
26 Bonad Road
"Art is power."

Alice, who plans to attend Art School, will long remember art class with Mr. Coletta. Her favorite outside activities are swimming and dancing.

Wayne Leigh Parsons
63 Massachusetts Avenue
Lunch Room
"Well done, soon done."

"Giraffe" is headed for Wentworth Institute next year to take up electronics. The trips he had with Mr. Pine and Mr. Jacobsen will always be among his memories of Arlington High School.

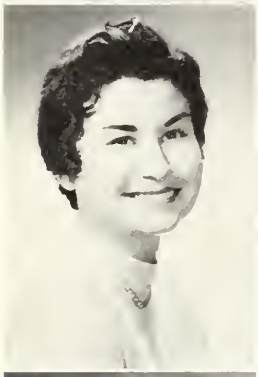

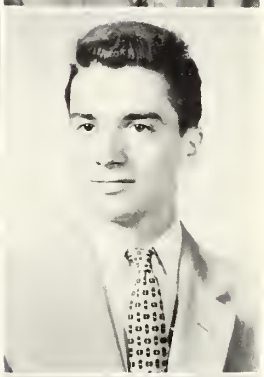

Patricia Lee Pasho
220 Park Avenue
"She is little with quietness of manner."

"Paddy" plans to make Boston University her alma mater. She will long remember the concerts next door to Mr. Thompson's room. Cooking and dancing take up her spare time.

Phillip Reed Pearse
26 Joyce Road
"A true and downright honest man."

"Phil," who plans to attend prep school next year, will long remember all the friends he made at Arlington High School. He enjoys all sports, particularly basketball.

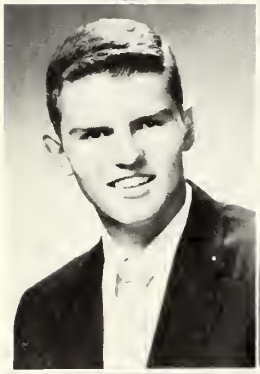

Robert Donald Peckham
11 Avon Place
Football, Baseball
"Humor is the harmony of the heart."

Tall and lanky "Bob," who likes to do what the fish do, will long remember Mr. Burns's physics classes. He'll go into electrical engineering.

Joseph Francis Pellegrino
29 Appleton Street
"Men of few words are best."

"Pelly," whose favorite outside activities are sports, will long remember Business Organization with Mr. Wallace, also, working during the summer.

Rose Mary Pellegrino
39 Magnolia Street
"A smile is a whisper of a laugh."

Rose, who enjoys bowling and dancing, will long remember all the embarassing moments in Mrs. Bray's Senior English class.

Martha Pelletier
34 Sunset Road
Girls' Glee Club, Modern Dancing
"She makes a game of life."

Martha, who enjoys knitting and dancing in her spare time, will long remember her Junior homeroom and the fun in the Glee Club.

Eleanor R. Perkins
35 Addison Street
G.A.A., Tennis Team, Bowling
"The quiet do the best in the world."

Boston University-bound Eleanor will take up teaching. She can hardly forget the '53 Tech Tourney or Mr. Eaton's Math class. She hopes to continue her horseback riding.

Beverly Perry
33 Ottawa Road
Honor Roll
"If a woman has long hair it is a glory to her."

"Bev" hopes to find herself at the Katharine Gibbs Secretarial School next fall. Her outside activities center around roller skating. We know she'll long remember Mr. Eaton's Mathematics II sessions.

Frances Carolyn Perry
52 Beacon Street
"A face with gladness overspread."

"Frannie" is yet to decide her future. Not soon to be forgotten is the fun she experienced in Mr. Thompson's United States History class. She'll be sure to keep up her bowling and roller skating.

Priscilla Ruth Peterson
24 Bonad Road
Honor Roll, Bowling
"Ask and learn."

Next year will find "Pat" at Lasell Junior College still adding to her list of acquaintances. We hope she never got caught throwing those ping-pong balls in Mr. Eaton's Mathematics class.

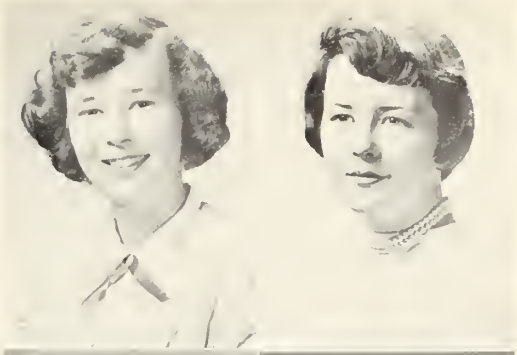

William Charles Phipps
25 Elder Terrace
"A man of genius and of worth."

"Bill" will go on to study Research Chemistry at Tufts. Miss O'Connell's English class will stand out in his mind. Swimming and photography take up his spare time.

Anna Piantes
39 Lakehill Avenue
Honor Roll — Clinic
"High erected thoughts seated in the heart of courtesy."

Even while attending Massachusetts Art College, Anna will recall Mr. Skinner's Chemistry B classes. She enjoys swimming as a pastime.

David Stephen Picone
43 Temple Street
Baseball
"Little friend of all the world."

Our loss will again be to Northeastern. A full schedule of sports take up David's spare time. His memories will be of Mr. Sampson's Mathematics classes.

Helen Cecilia Pierce
43 Davis Avenue
G.A.A., Chronicle, Yearbook Committee, Basketball
"A merry heart maketh a cheerful countenance."

Nancy is heading for Lasell Junior College. Mr. Lowder's history class along with her Sophomore English class will be her fondest memories.

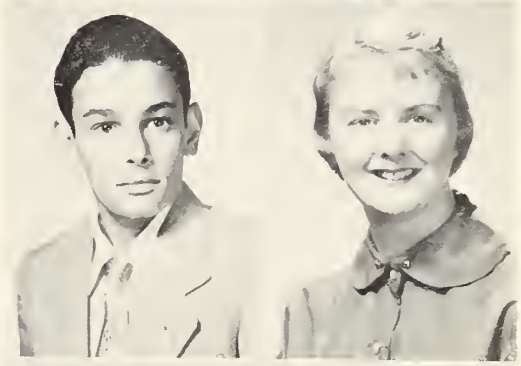

Charles M. Plummer
1031 Massachusetts Avenue
Chronicle, Cross Country, Chess Club
"Do it well and success is yours."

The Coast Guard will claim "Charlie" next year. His favorite outside activities are sports; especially basketball. He will always remember his mathematics class with Mr. Eaton.

Robert Frank Polimeni
84 Cleveland Street
Orchestra, Band
"A wandering minstrel he."

"Bob," who will always remember the good times he had in the auto shop, is bound for Wentworth Institute. "Bob" enjoys working on cars and playing in a dance band over the weekends.

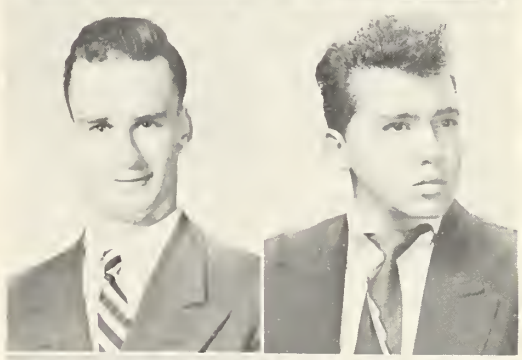

Murray William Potter
19 Walnut Street, Lexington
"Don't throw a monkey wrench into the machinery."

Planning to be a mechanic, "Ray" has always enjoyed repairing Fords. Among his memories of Arlington High School, "Ray" will never forget Mr. Allen's Science classes.

Lena Eleanor Quinzani
114 Lake Street
"A good heart is worth gold."

Lena plans to be a comptometer operator. In her spare time she enjoys bowling and dancing. She will never forget the fun she had at the football games.

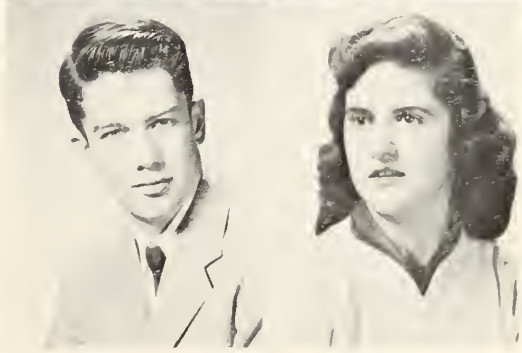

Joan Marilyn Reiss
16 Linwood Street

"Her happiness is ever present."

Here's a girl that's kept busy with her outside activities which include skating, bowling, and dancing. She plans to be a secretary. Joan will always remember Mr. Fusco's history class.

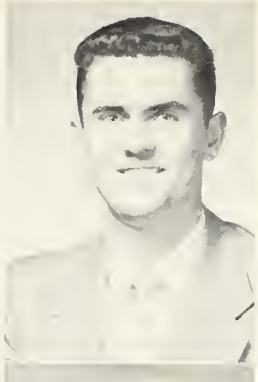

Andrew A. Rempis
19 Bowdoin Street

Baseball, Library Corps

"They are rich who have friends."

"Andy's" bound for Northeastern next year. Both in and out of school he's busy with baseball and basketball, along with woodworking. He'll never forget Mr. Fusco's history class.

Gloria Shirley Rice
96 Park Avenue Extension

Honor Roll

"She is so winsome and wise."

Gloria, whose favorite outside activity is dancing, plans to attend Chandler's next year. She will always remember shorthand class in her senior year.

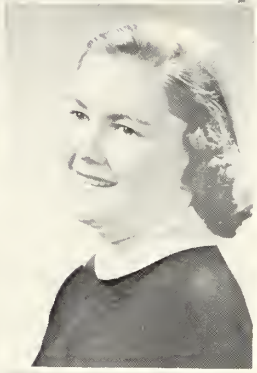

Kathryn Frances Riley
39 Hospital Road

"They serve God well who serve His creatures."

"Kathy" enjoys all sports, especially basketball. She will always remember her first and last year at A.H.S. when she is studying at the Lawrence Memorial School of Nursing.

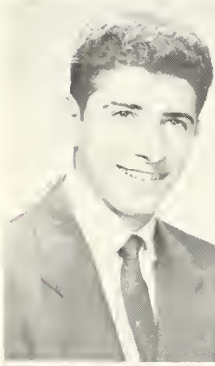

Philip Lawrence Riminiscenza
40 Tanager Street

Baseball, Basketball, Track

"To lose the game without loss of faith is victory."

"Soin" is most interested in all sports although baseball is his first choice. He will always remember the "D" he received his first term in Physics.

Clement John Rindoni
81 Newport Street

Hockey

"Cheerfulness is an excellent wearing quality."

"Clem" spends his time participating in sports and fixing up cars. While under the grease rack in years to come he will probably recall the sports talks in Mr. Burns's class.

Robert Edward Rivers
83 Brattle Street

"Ah, to build! That is the noblest of the arts."

"Bob" is undecided about his future. He spends his time with a hockey stick and puck. "Bob" will long remember Mr. Sandberger's woodworking class.

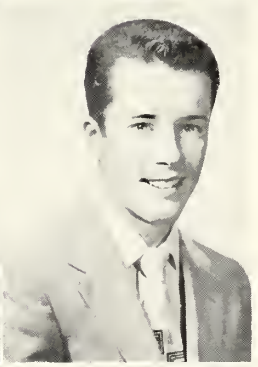

Martin F. Roach
72 Grafton Street

"Work is alone noble."

Next year Northeastern will claim fun-loving "Marty." He likes dances, parties, and especially all sports. He'll long remember Miss Krastin's English class.

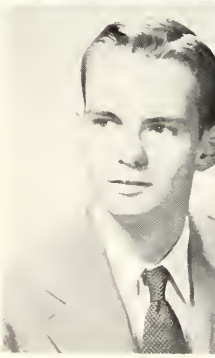

Harald Denis Robinson
19 Orlando Avenue

Dramatic Club, Fine Arts Club

"No man is his crafts' master the first day."

"Robin" plans to study engineering at Wentworth after he graduates from A.H.S. He spends all the time he possibly can with skiing. He'll long remember his pretty English teacher.

Jeanne Marie Robinson
16 Belknap Street

Softball, Field Hockey, Basketball, G. A.A. Secretary, Chronicle, Year Book Committee

"She who cheers others will be cheered by others."

Popular "Jeannie" plans to be a medical secretary. She will never forget "tearing" up Schouler Court with Mr. Kotchin. She likes sports and dancing.

Richard E. Robinson
39 Sunset Road
"Give me a lever long enough and I can move the world."

After school hours, "Dick" is kept busy by his job. Out of his high school career, memories of Mr. Kemp and detention will remain the longest.

Therese Maria Rosone
23 Governor Road
Gilbert & Sullivan, Fine Arts Club
"I have heard of the lady, and good words go with her name."

"Terry" enjoys skiing, tennis, and roller skating besides her yen for music. She'll always remember her art classes and the fun she had in the "Gondoliers." Therese is headed for Mass. Art next year.

William F. Rowley
30 Belknap Street
"Work has its own reward."

"Bill," who is bound for the auto repair business, will always remember the good times he had in Mr. Allen's class. "Bill's" favorite outside activity is "souping up" Fords.

Richard Anthony Ruggiero
1523 Massachusetts Ave.
"Speech is great, but silence is greater!"

Richard, enjoying the outdoors, is an ardent fisher and hunter. He will long remember his days in Mr. Arthur's printshop. His future is undecided, but we wish him luck!

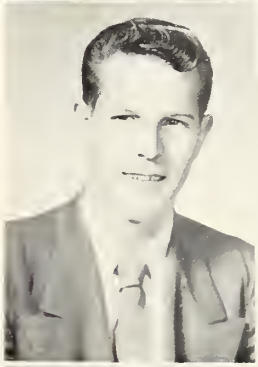

Walda Florence Ruiz
80 Chandler Street
G.A.A., Chronicle
"A laugh to be joyous must flow from a joyous heart."

"Wallie," besides her school activities, finds time for dancing and horseback riding. As she heads for the career of an airline-stewardess, Walda will remember all the fun she had in her senior year.

Beverleyann Roberta Salani
55 Gardner Street
"I must go down to the sea again."

"Bev" enjoys reading and dancing with hopes of attending a college of music. She will look back on her first week at A.H.S. as her most memorable high school event. "Bev" plans to head for the sea to join the WAVES.

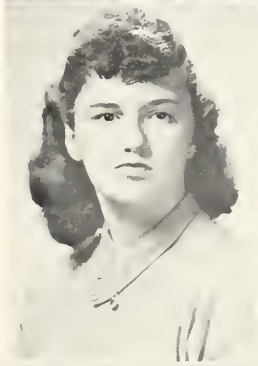

Carol Ann Salhaney
27 Johnson Road
G.A.A., Field Hockey, Bowling
"Those eyes-affectionate and glad."

Other than her various activities, Carol finds time to work. As she looks back on A.H.S., going to the Senior Prom in her Junior year will stand out in her memories. Carol hopes to attend Lasell Junior College.

Bruce Alan Sandberg
24 Mystic Lake Drive
President of Student Council, Baseball
"A man to be praised."

Bruce finds driving to West Concord to be his favorite pastime. Mechanical Drawing classes and Mr. Danforth's discussions about Ted Williams will stand out in his memory. Bruce plans to enter Wentworth next year.

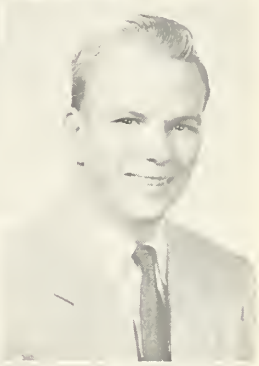

Paul Peter Santos
201 Spring Street
Chronicle Staff, Cross Country, Winter Track
"Such high bred manners, such good natured wit."

Paul's spare time is occupied by hockey and cars. He will long remember his solid and Trig classes with Mr. Kapff. He expects to enter Tufts to further his education.

Charles Patrick Scanlan
15 Martin Street
"He hath a warm heart within."

"Red's" favorite pastime is working on his car. From his high school days, he will always remember his two years of Algebra with Mr. Cavalieri. Charles leaves A.H.S. to go to Bentley School of Accounting.

Coronata Brenda Scanlan
101 Franklin Street
"All who joy would win, must share it."

After graduation, "Connie" plans to go into office work. She enjoys dancing. She will not soon forget Mr. Lowder's history class.

Camille Constance Scarlata
77 Cleveland Street
"A light heart and a carefree manner."

Camille, who aspires to become an Airline Hostess, will long remember Mr. Kotchin's Driver Education class and Mr. Lowder's History class. Her many activities include roller skating and dancing.

Joan Lorretta Schwamb
23 Sheraton Park
Chronicle, Basketball, G.A.A.
"Bright as fair sunshine after a winter's storm."

This summer will find Joan at an Airline Hostess School. Long remembered will be Mr. Fusco's History class.

Suzanne Marie Seymour
21 Highland Avenue
"A pair of sparkling eyes."

Sue, who would like to become a Legal Secretary, is to attend Fisher Junior College. Her outside activities include swimming and cooking.

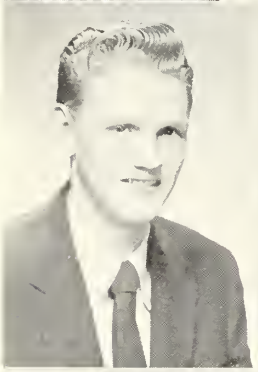

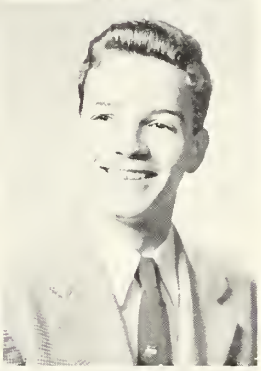

Whitney T. Shackford
131 Wachusett Avenue
Gilbert & Sullivan
"The best race hasn't been won."

"Whit's" entrance to Dartmouth will not cause him to soon forget Miss Krastin's English class. He enjoys horseback riding.

Gordon Allan Shogren
54 Oak Hill Drive
Gilbert & Sullivan, Chronicle Advertising Manager
"I like work, it fascinates me, I could sit and look at it for hours."

"Shog," who is looking forward to attending B.U., enjoys hunting. He will never forget Mr. Kapff's class and the hours spent on the Chronicle Ads.

Mona Elizabeth Shute
68 Chester Street
Honor Roll, Gilbert & Sullivan, Dramatic Club, Orchestra, Chess Club
"I'm very well acquainted too, with matters mathematical."

Mona plans to attend the University of Michigan. She will not soon forget Mr. Sampson's Math class. By the way she is a talented roller skater!

Barbara Marie Silva
20 Henderson Street
"She was serene and calm and self-possessed."

"Barbie" will always remember working in the office and the wonderful friends she met at A.H.S. Her pleasant smile and pleasing personality may be the reason why she chose teaching as a profession.

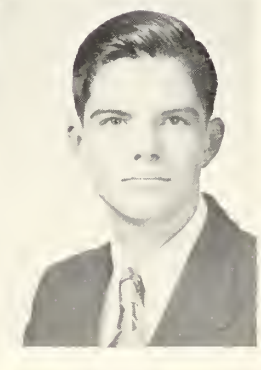

Arlene Rose Smith
67 Dow Avenue
"A winning smile brings her a host of friends."

Arlene, whose chief outside interests are swimming and tennis, is sure she will never forget Mr. Lowder's classes. She hopes to become an Airline Hostess.

Leighton Ross Smith
65 Beacon Street
"Thou art a fellow of good respect."

"Smitty," who hails from Newellton, Nova Scotia, enjoys amateur radio and baseball. We wish him the best of luck at Northeastern next fall!

Leroy Campbell Smith
932 Massachusetts Avenue

"As carefree as an autumn breeze."

Miss Krastin's English IV class will be long remembered by "Smitty," while in the printing business. Baseball and basketball are his favorite pastimes.

Richard Owen Smith
21 Allen Street

"Birds can fly, why can't I?"

All sports, especially baseball and basketball, are enjoyed by witty "Smitty," who plans to attend Northeastern. Miss Krastin's English III will be a vivid memory.

Mary Louise Solakian
27 Milton Street

Gilbert & Sullivan, Chronicle, Art Club

"A happy soul is a great attraction."

Mass. School of Art will be lucky in acquiring likeable "Lou" who finds bowling, badminton and reading enjoyable. Her senior year and races with the warning bell are memorable experiences.

Lea Joy Solo
83 George Street

Bowling

"Frailty! Thy name is woman."

"Lee," intending to further her education at University of Mass., has a flair for bowling. Incidents of her Driver Training experience have made a lasting impression upon her mind.

Jo-Anne Rita Spano
24 Johnson Road

G.A.A., Tennis, Basketball, Dramatic Club, Chronicle

"A wee bonny lass."

Cute "Jo" is planning to go to a business college next year. Swimming and skating are her favorite activities. She'll never forget being the "shining star" of Miss Binnig's classes.

Joan Marie Spelman
22 Ashland Street

"Friendship is always lodged in generous minds."

"Spooky" will always remember her experiences in Miss Forsyth's cooking class. Her favorite activities are badminton and dancing.

Richard J. Strachan
138 Westminster Avenue

Golf Team, Manager of Basketball

"The secret of success is constancy of purpose."

"Dick," wants to go to Tufts or the University of Mass. next year. Basketball, golf, and swimming are his favorite activities. The thing he'll remember most about schools is his typing class.

Margaret Ann Strang
31 Grand View Road

Girls' Glee Club, Gilbert & Sullivan, Dramatic Club, Bowling, Year Book Committee

"The mirth and fun grew fast."

"Peggy" wants to go to Simmons to take up Physical Therapy. The thing she likes to do most is to dance. She'll always remember Miss Cassone's typing class and her history class with Mr. Fusco.

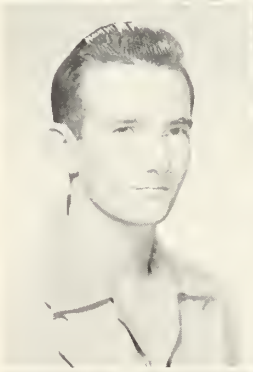

Donald Albert Surrette
73 Broadway

Cross Country, Indoor Track, Outdoor Track, Library Corps, Treasurer of Lunchroom

"Life is short — run it well."

So far Don hasn't made up his mind about his future. His favorite activities are sports and music. He has been very active in Track. He also is Treasurer of the Lunchroom.

Kenneth A. Svenson
23 Sunset Road

"Contentment furnishes constant joy."

The lunchroom will always be remembered by "Swen." After graduation he will be bound for the University of Wisconsin where he will still indulge in his favorite activity, sleeping.

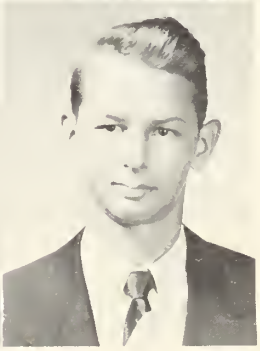

Diane Swanson
30 Scituate Street
Honor Roll, Chronicle, Girls' Glee Club, G.A.A., Tennis, Bowling, Gilbert & Sullivan
"A happy heart is better than wealth."

Miss Krastin's English class was friendly Diane's favorite. Her destination is Boston University where she hopes to gain the knowledge necessary for a Medical Secretary.

Diane Alice Sweeney
107 Ronald Road
Glee Club, G.A.A., Tennis, Bowling
"A kind heart is a fountain of gladness."

"Bunny" has had a full time at A.H.S. She picks Miss Forsyth's cooking class as the most outstanding. Dancing is just one of her pastimes.

Bill Francis Tate
129 Franklin Street
Football
"Whistle while you work."

"Tarts," whose favorite sport is football, will be at either Wentworth or Franklin Institute next fall. Working with cars and having a good time rate tops with him.

Sandra Alayne Teel
35 Park Avenue Extension
"I feel I am happier than I know."

Here is a sewing enthusiast who hopes to make a career out of it. "Sandy" also enjoys swimming and roller skating. Memories of Mr. Thompson's class will remain for a while.

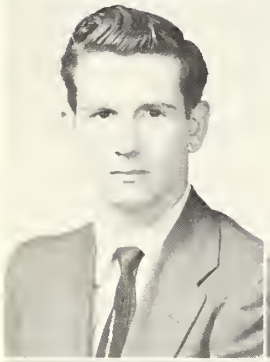

Carl Richard Thatcher
17 Walnut Court
"He builded better than he knew."

"Thatch," whose interests lie in repairing automobiles, plans to be a mechanic upon graduation. He will never forget the discussions in Mr. Allen's science class.

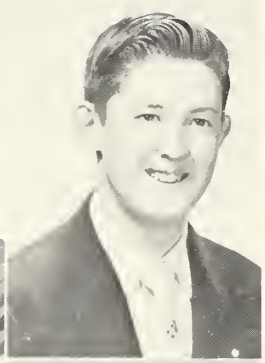

David Smith Thayer
3 White Street
Running Motion Picture Projector
"Silence is the virtue of the wise."

Printing holds a fascination for David and he hopes to make a career of it. Mr. Arthur's classes will be remembered while "Dave" continues to enjoy fixing cars and bowling.

Robert John Tiberii
6 Eliot Road
Gilbert & Sullivan
"Reserve is the truest expression of respect."

Bob is a boy who will one day be a successful florist. He considers the homework at A.H.S. the most memorable thing. Bowling and dancing furnish his entertainment.

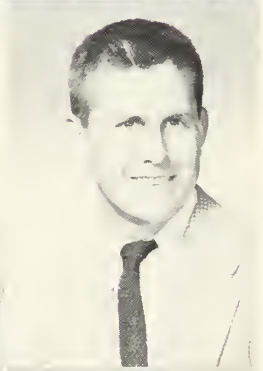

Paul S. Tierney
56 Newland Road
Football, Baseball, Hockey
"To love the game beyond the prize."

Athletic, "Horse" is Notre Dame bound. Paul enjoys all sports, and he considers the lunchroom, with all its "great" food, the one thing about A.H.S. to remember longest.

Henry Lincoln Tonry
345 Park Avenue
Honor Roll
"To be at ease takes genius."

Leaving the good times he enjoyed in high school, "Hank" is heading for law school next year, to attack the serious side of life.

Camella Mary Trobasso
80 River Street
Bowling, Book Reviewers, Glee Club
"Modest dignity and calm content."

"Cam" is pursuing her career as a comptometer operator. She will remember Mr. Wallace's Business Organization classes. Roller skating, bowling, and tennis are her favorite activities.

Norine Ann von Hein
36 Washington Street

Fine Arts, Bowling, Glee Club

"A great artist can paint a great picture on a small canvas."

"Cuddles," who is probably bound for Massachusetts Art, will always recall Mr. Coletta's classes. Outside of school she enjoys singing, dancing, and miniature golf.

Alfred Joseph Walker
167 Highland Avenue

President of Dramatic Club, Library Corps, Gilbert & Sullivan, Year Book Committee

"Who doesn't like to flirt a little?"

Hockey, swimming, and bowling are enjoyed by friendly and popular "Al" who is bound for the University of Massachusetts. The classes of Miss O'Connell and Mr. Barber will be long remembered.

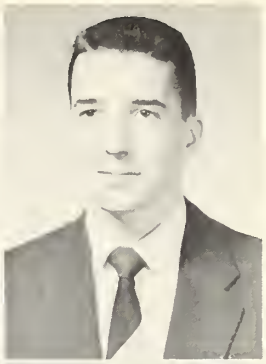

Mary Frances Wall
170 Washington Street

Chronicle, G.A.A., Dramatic Club, Girls' Glee Club, Softball Team, Bowling

"Whatever is popular deserves attention."

Mary will always remember the many friends she made at A.H.S. and all the fun she had in sports and in the G.A.A.

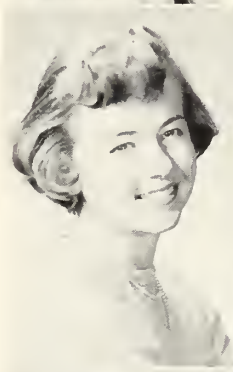

William Patrick Walsh
15 Lorne Road

Football

"With his eyes a-flood with laughter."

"Pat" plans to attend Northeastern. Mr. Sandberger's classes hold the fondest memories for "Pat."

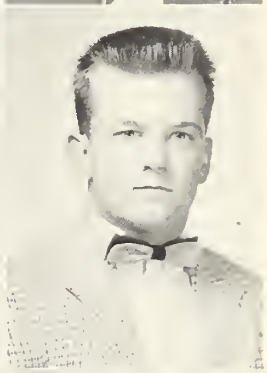

Herbert Gerhard Weber
127 Pleasant Street

"A rider unequalled — a sportsman complete."

Although "Red" is undecided about college he is interested in joining the Marines. His favorite outside activity is horses. He agrees that his years with Mr. Sampson were his best ones in high school.

David Allan Weddleton
39 Alpine Street

Fine Art Club, Photography Club

"Either I'll find a way or make one."

David enjoys all sorts of art. He will particularly remember Mr. Coletta's Fine Arts class. Next year, he plans to attend Northeastern University.

Donald Morris Welch
155 Warren Street

Baseball

"Strike it rich, pal."

"Donnie," a very sports-minded young man, is particularly interested in baseball. He likes to think back to Mr. Coletta's Art classes the one high spot of his high school career.

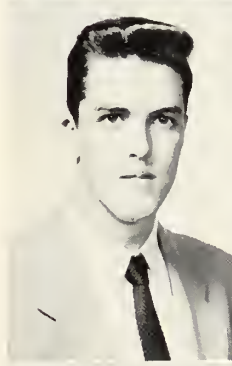

Jane Linnea Werner
176 Mt. Vernon Street

G.A.A., Gilbert & Sullivan

"Oh sleep is such a pleasant thing."

Jane, who likes both swimming and sewing, will always recall her Drawing I class in her sophomore year. She plans to enter the career of nursing next year at the Burbank Hospital.

Estelle Joan Weston
30 Cleveland Street

"I wish you all the joy that you can wish."

"Stell" would like to be a secretary after high school. She enjoyed Mr. Thompson's History class during school and bowling after school.

Sarah Jane Weston
142 Gray Street

President of G. & S. Club, Chronicle, Girls' Glee Club, G.A.A., Yearbook Committee, Dramatic Club, Orchestra, Field Hockey

"Angels listen while she sings."

"Sally," who enjoys music, is planning to make it her career when she enters B. U. School of Music next year. With her beautiful voice she is sure to go far.

Luan Gail White
218 Pleasant Street
G.A.A., Girls' Glee Club
"Who has most time has none to lose."

Luan has set her eye on M.I.T. for next year. Her past three years in Mrs. Lee's sewing classes will be among her memories of A.H.S. She likes to dance.

Robert E. White
38 Amherst Street
"A smile for every fellow and two for every girl."

Robert plans to become one of the "men in blue" after graduation in June. He'll long recall Mr. Cavalieri's Math class and his study periods with Miss Robinson.

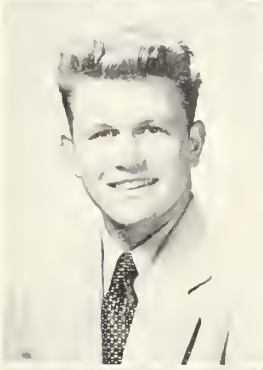

Peter Mark Whitney
32 Crawford Street
Lunchroom, Football
"Good nature is the very heir of a good mind."

"Pete" will always remember Mr. Doherty. His main interests are baseball and hunting. "Pete" plans to be a machinist after graduating.

Joan Carol Williams
62 Princeton Road
Honor Roll, Chronicle Editor, Gilbert & Sullivan, Girls' Glee Club, Dramatic Club, G.A.A., Yearbook Committee, Bowling
"I've got a little list."

"Joanie," this year's Chronicle editor, is headed for Bates. She will take with her the memories of her Mech Drawing classes and her outside activities at Rainbow.

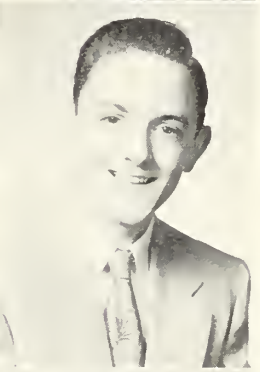

Phyllis Gertrude Williams
32 Colonial Drive
G.A.A., Softball, Chronicle, Bowling
"A rolling stone gathers no moss."

Phyllis's future hopes lie at Lasell Junior College. Swimming and other sports take preference during her spare time.

Robert Thomas Williams
38 Marian Road
"Everything depends upon 'will' in this world."

Come fall, "Bob" will reside at Tufts. Sports will continue to use up his spare time. Long will be remembered Mr. Kapff's classes.

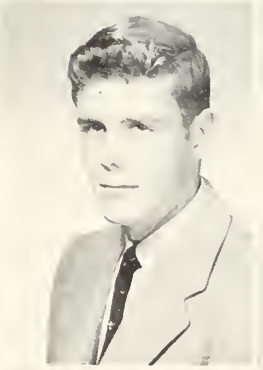

Norman James Wilson, Jr.
20 Norfolk Road
Football, Basketball, Baseball, Student Council
"Patience is the key of content."

"Ratsy" will continue his education at either Bates or Mass. State. Any sports please him as did all the homework given out in Mr. Cavalieri's Algebra class.

Robert James Wilson
176 Mystic Valley Parkway
"There is no substitute for sincere earnestness."

Robert, an ardent swimming enthusiast, will travel to Southern Methodist University. Mr. Cavalieri's Math classes will always rank high with him.

Patricia Michele Witt
62 Brooks Avenue
G.A.A., Glee Club, Gilbert & Sullivan, Chronicle
"A good laugh is sunshine in a house."

"Patti" has built her plans on nursing and will go to Burbank Hospital. Dancing, bowling, and horseback riding, comprise most of her activities outside school.

Beverly Ruth Young
23 Forest Street
Fine Arts Club, Bowling
"Born for success, she seemed with grace to win."

"Bev" is looking forward to Massachusetts Art College. She'll continue to enjoy roller skating and dancing. She will never forget all the fun of Mr. Coletta's Art class.

Robert Bruce Young
71 Harlow Street
Indoor Track Team, Baseball, Chronicle
"Life is a struggle, but not a warfare."

Massachusetts Art College will have a new potential commercial artist this fall. He'll miss not receiving any of Miss Robinson's appointment slips. His outside life is taken up with sports and records.

Louis Anthony Zani
96 Paul Revere Road
"The big one that got away!"

After he graduates from school, Louis plans to go into electronics. Enjoying hunting, trapping, and fishing, he will always remember the classes in Room 53.

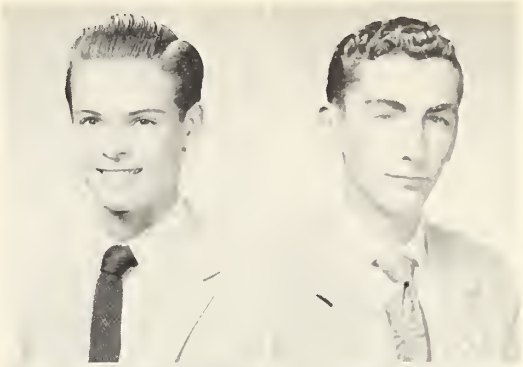

Keith Hayward Zapponi
42 Standish Road
"Business? It's quite simple. It's other people's money."

Hotrod "Zap" will find himself at Northeastern doubtless still tinkering with the Hi-Fi systems and his car. The difficulty he had in dodging the Arlington Police Force at the top of Schouler Court will long linger in his mind.

Angelina F. Zavarelli
7 Cleveland Street
"Silence is the gratitude of true affection."

"Angie" will be at Fisher Business School next year. She enjoys dancing and bowling. Mr. Einzig's chorus class will always be among her fondest memories.

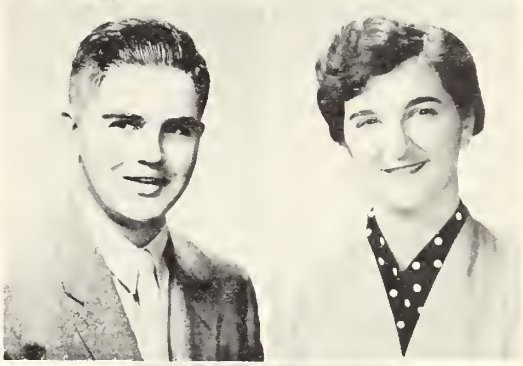

Channing Moore Zucker
11 Endicott Road
Honor Roll, Gilbert & Sullivan Club, Track
"Sans peur et sans reproche"

Amherst will have "Zeke" enrolled with them this fall. He enjoys all types of sports. He will never forget Miss Bailey's French class.

Thomas Joseph Adams
Chester Circle
Tewksbury
Lunch Room, Auto Department News for Chronicle
"Work bears witness who does well."

Nicknamed "Irish," Tom plans to go to Wentworth after high school. He enjoys rebuilding engines and making them go. He'll never forget the times he blew fuses in the tool room.

Daniel C. Barry
995 Massachusetts Avenue
"Honor lies in honest toil."

"Dan" plans to join the United States Air Force after graduation. His 2 years with Mr. Lowder have made an impression that will last a long time.

Edward Morris Bennett
205 Washington Street
"Let them call it mischief, when 'tis past and prospered 'twill be virtue."

"Ed" will always remember his teachers in Arlington High. He is undecided about his future but we wish him the best of luck in whatever he undertakes!

175015

Richard H. Bowler
27 Central Street
Basketball
"Go man, go!"

"Bud," well known at A. H. S. for his dancing, is undecided as to his future plans. Among his many memories of High School will be the trip to Tabor Academy with Mr. Lowder and the basketball team.

Robert Anthony Brogna
38 Menotomy Road
"Moderation is best."

Next year, "Brogie" hopes to be at Boston College. His favorite sports are football and baseball. He will always remember Mr. Wallace's class.

Bradford Phil Chapman
734 Massachusetts Avenue
Bowling
"Better late than never."

"Phil" is looking forward to the printing business after graduation. Mr. Cavalieri's Math Class will long remain in his memory. Bowling is his favorite outside activity.

Stephen A. Chatelle
66 Waldo Road
"Keep your shop and your shop will keep you."

It seems that what "Beetle" will remember longest from A.H.S. is Mr. Verney's temper! Next year he will be found working as a machinist.

Robert E. Cleveland
9 Bartlett Avenue
"This world belongs to the energetic."

Bob likes to be kept occupied and accepts any type of work — an admirable virtue. His future, however uncertain, will be filled with the recollection of Miss Binnig.

Barbara Louise Coleman
47 Park Street
G.A.A., Bowling
"All things are easy that are done willingly."

"Babs" plans to go into clerical work next year. She will never forget Miss O'Connell's English Class and all the friends she has made at A.H.S.

Catherine B. Cooke
48 Thorndike Street
"The true ship is the ship builder."

Roller skating, bowling, and dancing are Catherine's favorite outside activities. Miss Forsyth's cooking class will be remembered by her.

Donald Lee Cruwys
18 Huntington Road
"Strike while the iron's hot."

Don is undecided as to what his future will hold after graduation. He will never forget his English teachers here at A.H.S.

Edward Joseph Cullen
16 Henderson Street
"I am the very model of the modern major general."

Football, basketball and pushing his car are Eddie's favorite outside activities. Mr. Hill's gym classes will stand out most in his memory. He plans to enter the Marines after high school.

Robert Joseph Curran
69 Fisher Road
"All the world is a stage."

"Tony" hopes to work at the telephone company after graduation. Among his favorite outside activities we find football and hockey. He will never forget the fun in Mr. Burns' Physics Class.

Robert C. Flux
10 Bonad Road
"Behold! A man of business!"

Working toward the ownership of the C. J. Maney Construction Co. is "Bob's" goal. When not at business, he enjoys baseball and cars. His return to A.H.S. will never be forgotten.

Joseph Harrington
99 Grafton Street
Football, Baseball
"I'll be merry and free, I'll be sad for nobody."

Accounting is to follow "Hank's" graduation. Aside from sleeping and eating, he prefers all sports. Mrs. Moffatt's P. O. D. class will be his fondest recollection.

John Francis Henry
49 Norfolk Road

"Youth comes but once in a life time. Make the most of it."

Next year will find Frank at Penn. State. His favorite activity is football. Mr. Arthur's printing class will always be among his most treasured memories of A. H. S.

Peter Duerr Hill
11 Foster Street

"A man's tools are his best friends."

"Pete's" favorite occupation is racing cars. His goal is to be an auto mechanic. Of all his memories of A.H.S. his English IV class will be his fondest.

Paul Francis Hogan
14 Newport Street

"It is not strength but art obtains the prize."

Though few of us know Paul, he is a great enthusiast of baseball and hockey, and an ardent fan of Television. Because of ill health his school activities have been restricted.

Peter Limerick
6 Scituate Street

Football

"Never put off 'til tomorrow what you can do next week."

Athletic Pete loves all sports but football rates the highest. His future will definitely have something to do with money. He'll always remember parties at A.H.S.

William MacDonald
32 Windsor Street

"Far away from toil and care."

"Mac" spends his spare time fishing, and working on his car. He will never forget his English teacher, Miss Krastin. Wentworth Institute is his goal.

Donald Joseph Malatesta
14 Mt. Vernon Street

"Full of sweet indifference"

Donald will always remember Mr. Sampson's Biology class. He is headed towards the restaurant business, and we're sure Don will make a top rate chef!

Richard B. Meehan
96 Coolidge Road

"His song dispels all care."

"Dickie" is interested in television and radio and so he intends to major in this field in college. When Dick goes, so will a wonderful voice which has lent much to our musical productions.

Richard James Miano
488 Summer Street

Basketball, Football, Track, Orchestra

"We reap the bounty from his toil."

Mr. Burns' physics class and Mr. Fusco's homeroom will long be remembered by "Dick." He plans to take up engineering at Northeastern. In his spare time he'll take part in football and hockey.

Arthur W. Noyd
60 Teel Street

Football, Track

"Where words are scarce they are seldom spoken in vain."

"Artie" plans to take up landscaping or painting. He enjoys all sports and will always keep Mr. Danforth's class amongst his fondest memories.

Joan A. O'Leary
49 Park Street

G.A.A., Bowling, Gilbert & Sullivan, Chronicle

"You made it!"

Joan is not sure of what the future holds for her. Her many trips to the guidance office will never be forgotten.

Edward Pike Roby
353 Gray Street

Football, baseball, hockey

"All Nature wears but one universal grin."

The hotel business awaits "Ted" upon his graduation. Getting lost in his Sophomore year will be his longest remembered experience. "Ted" likes swimming and waterskiing.

Joseph Anthony Simone
53 Wyman Street

Chronicle, Student Council

"He was wont to speak plain, and to the purpose."

"Joe" will long remember looking forward to homeroom periods and social life in the Chemistry lab. His interests lie in the fields of Electronics and girls. Well, how about them?

AUTOGRAPHS

Back Row: C. Lorge, L. Higgins, A. Walker, A. Dukakis, W. Cox, M. Long, H. Pierce, P. Brogan, J. Robinson.
Middle Row: Mr. Eaton, C. Keefe, A. Giannoni, S. LeBlanc, L. Lordon, R. Keating, R. Gedies, S. Brooks.
Front Row: J. Williams, S. Weston, B. Cosman, R. Baker, P. Strang, M. Howard, P. Hanlon.

YEARBOOK COMMITTEE

Now that the pens have come to rest upon the '55 yearbook the committee may reflect back upon a job well done. In compiling the yearbook, Robert Baker, as editor-in-chief, and his committee received valuable assistance from Mrs. Moffatt, Mr. Lincoln, and Mr. Eaton.

As has been the tradition since 1951, nominees for the dedication were selected and discussed. During the winter the dedication question was brought to a vote and Mr. Danforth was elected.

The Yearbook is a condensation of three years of our life. The committee has provided, through constant composing, copying, tabulating, and recomposing, a means by which we all may reflect back upon these three years at our leisure.

dedicate ourselves to attain a life to be well expended working for a more prosperous future for all. Given at the executive chambers of Arlington Senior High School on this the seventh day of June in the year of our Lord one thousand nine hundred and fifty-five by the graduating class.

Greetings

To The Class of 1955,
Arlington High School

Without the cooperation of all, this yearbook would not be. So, many thanks to Mrs. Moffatt, Mr. Eaton, Mr. Coletta and his art staff, Robert Baker, Editor, and to the rest of the Yearbook staff for their long hours spent in preparing the copy.

Rowena and Gordon Robinson
THE HANCOCK PRESS
Printing Counselors
LEXINGTON, MASS.

In the Long Run . . .

you and your friends will prize the portrait that looks like you — your truest self, free from stage effects and little conceits.

It is in this "long run" photography that PURDY success has been won.

Portraiture by the camera that one cannot laugh at or cry over in later years.

For present pleasure and future pride protect your photographic self by having PURDY make the portraits.

- **PLEASING PORTRAITS**
- **PROMPT SERVICE**
- **RIGHT PRICES**

Mean Satisfaction Guaranteed

★ ★ ★

Purdy

367 BOYLSTON STREET, BOSTON

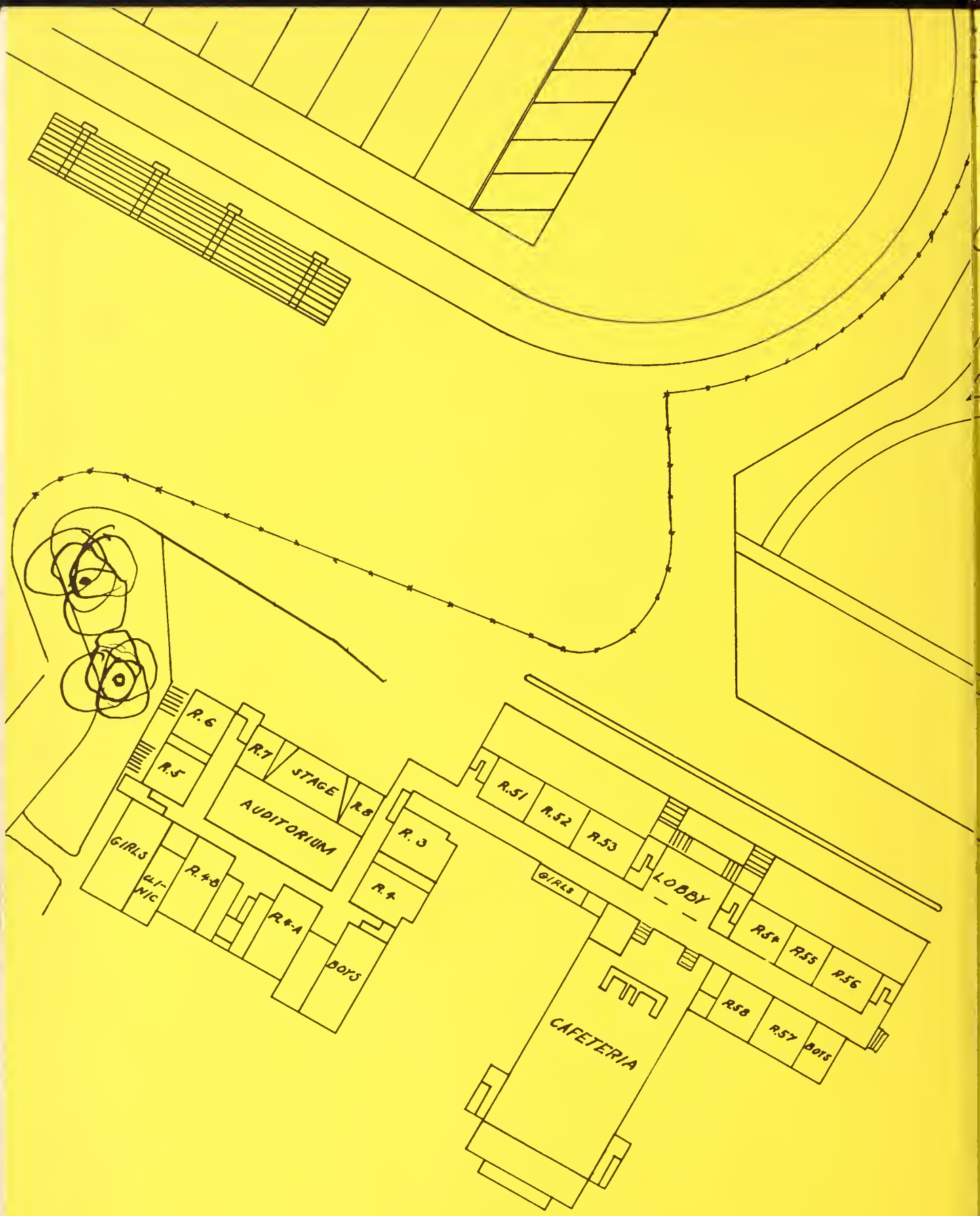
R.6
R.5
R.7
STAGE
R.8
AUDITORIUM
GIRLS
G/I-W/C
R.4B
R.4A
BOYS
R.3
R.4
R.51
R.52
R.53
GIRLS
LOBBY
R.54
R.55
R.56
R.58
R.57
BOYS
CAFETERIA

HISTORICAL
COLLECTION
175615

REFERENCE
ROBBINS LIBRARY